

Archive Notebook copy \_\_\_\_\_ Field Notebook copy \_\_\_\_\_ If CR, owner's copy \_\_\_\_\_

**Rattlesnake Gutter Trust  
Monitoring Report**

Property/Conservation Restriction Name: Whitney Road / Marvel Family  
Date of visit(s): Oct 31, 2009, 11/7/09 CR? \_\_\_\_\_ Owned by RGT?

IF CR complete, otherwise skip to #1:

Current owner(s):  
Address(es):  
Telephone:  
Email:  
Local Contact if different from owner:

1. In preparation for the visit

- a. date of previous visit: Concern from 10/31/09  
b. special concerns listed from previous visits that need to be checked  
Tree clearing on adjacent property (Ken + Julie) - wanted to be sure cutting was not on Trust land.

c. IF CR, was the land owner contacted prior to monitoring? (if yes, give date and whether by phone, email, etc; if not, why not?)

2. Participants attending site visit (IF CR include land owner if present):

Oct 31 - Eva Gibanc  
Nov 7 - Eva Gibanc, Mary Alice Wilson

3. Date and time of site visit: 10/31/09, 11/7/09 - afternoons

4. Please use monitoring map (attached) to

- a. show the path of the visit  
b. mark any issues brought up in this report.  
c. suggest changes in information on next year's map

Boundary line on northeast end of the property is still not clear. Needs further work to determine exact point.

5. Describe any man-made alterations since the last monitoring visit. Describe extent, location, purpose, and person responsible (if known). Mark on attached map; add photographs or illustrations if helpful. (Be sure to check roadside areas for possible dumping/disturbance.)

With the exception of tree cutting on adjacent property - that comes close or over RGT line, no alterations.

Archive Notebook copy \_\_\_\_\_ Field Notebook copy \_\_\_\_\_ If CR, owner's copy \_\_\_\_\_

6. Describe natural alterations since previous visit (effects of flood, fire, insect infestation, ice damage, etc.) Note extent and location. Mark on attached map; add photographs or illustrations if helpful.

None

7. Describe any interactions (on day of site visit or in past year) with landowner or others having use of the land.

8. IF CR, describe any information that property will be transferred, leased, or sold. Are any changes in use being planned?

9. List observations, comments, management needs, information requests, areas needing discussion or review:

10. List any needed follow-up

- 1) Need to clarify northeast corner of Whitney Road
- 2) South boundary of Marvel land - pins not able to be found.

11. Suggestions for next year's monitoring team?

Signed LaBelle Swane date 1/27/10  
Date report submitted to RGT Board for Review: 2/24/10  
Date report placed in Field Notebook? 2/24/10  
Date second copy given to RGT Secretary for Archive Notebook? 1/25/10  
IF CR, date third copy sent to owner? \_\_\_\_\_

# Whitenw Road and Marvel Family for Monitoring

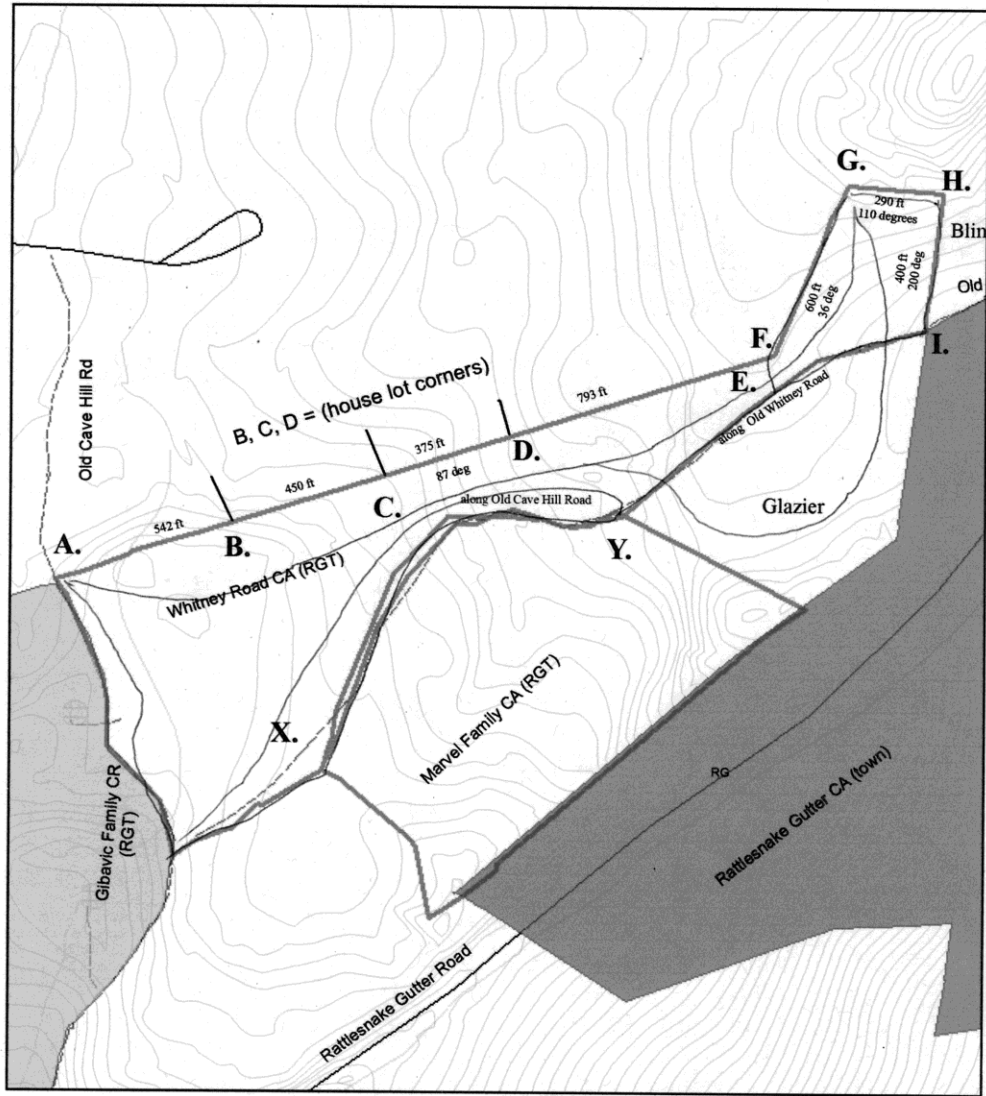

- Whitney Rd boundaries**
- A. 42.4844, -72.4948, Gibavic stone/tape (good)
  - B. stone pile, wood stake (owner built, ?)
  - C. no mark
  - D. no mark
  - E. 42.4861, -72.4871, where right of way crosses
  - F. pin not found, red ribbon, lot angle changes
  - G. 42.4875, -72.4863, pin not found, just below cliff corner
  - H. 42.4875 -72.4853, pin, at base of cliff, line to old road flagged
  - I. 42.4864, -72.4858, pin+flag, on Old Whitney, small trail across way

- Marvel**
- X. 42.4829, -72.4923, stake at break in stone wall
  - Y. 42.4849, -72.4869, stake, Marvel/Glazier/Rd corner
- other corners not marked or very certain

lat/long has 20-30 ft reliability - but are NOT GREAT  
(RE-DO both I and Y when LEAVES ARE OFF)

June 20, 2009



