

RGT CR Monitoring Report, page 1

Property: Whitney-Marvel	Year of this Report: 2011
Owner: name, address, phone, email if relevant (Also name of local contact if relevant.): (skip if owned)	
Date owner invited to monitoring (skip if owned)	
Date and recommendations from last year's monitoring:	
Date of this year's monitoring: 11/4/11	
Participants: Eva Gibavic	
Brief description of route taken (also draw on map): Went in off of Old Cave Hill and walked along the northern side of Whitney Rd property, the cut back along southern end until reaching Marvel land. Went out to try to find the mystery bound, but no success once again. Same with Richmond bound on southwest end.	
Describe any man-made alterations (include on map, add photograph or "none observed"):  I marked the yellow dot trail using yellow spray paint, but even with multiple spraying, they are not visible enough.	
Describe any natural alterations (include on map, add photographs or "none observed"):  None observed.	
Describe any interactions (on day of site visit or in past year) with landowner or others having use of the land: Saw some people I didn't recognize walking on Old Whitney Road.	
Describe any changes in use being planned (change of ownership, land use, etc.):  None	
List observations, comments, information requests, areas needing discussion or review:  Have talked with some neighbors who walk the trail regularly...none seem to be familiar with the yellow dot trail, to my disappointment.	

List any needed follow-up:

- Need to make better markers for the yellow dot trail.
- Need to bring up chain saw and cut tree that is over the yellow dot trail where it meets Old Whitney Road.

Suggestions for next year's monitoring team?

- Use ArcPad with the Leverett Properties shapefile as a guide to try to find the south west and southeast bounds.
- Make markers for yellow dot trail rather than just the paint on the trees. It doesn't show up enough.

Signed:

Date signed: 12/19/12

.12/19/12..... Date report to RGT Board .....12/19/12..... date copy given for archive

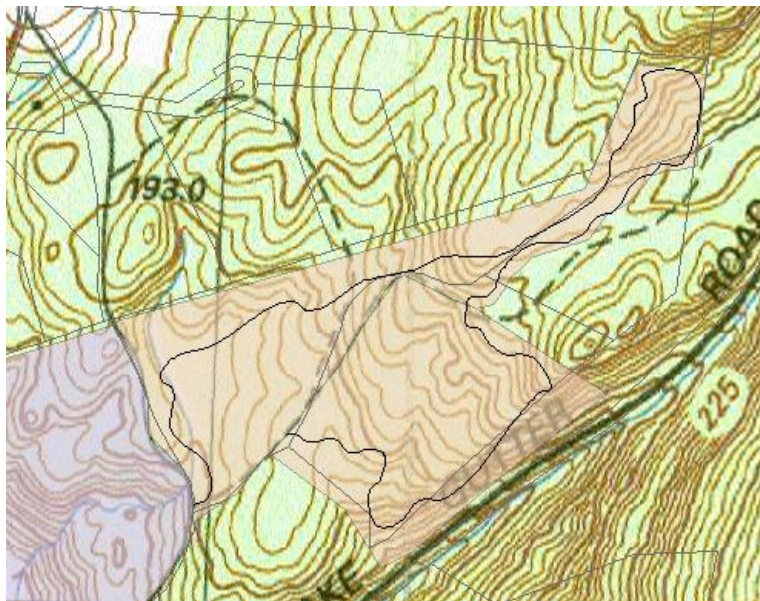

Route taken when monitoring...on this day. Many other routes on many other days as this property is part of our daily route for my dog friends and me.