

FRANKLIN COUNTY
 REGISTRY OF DEEDS
 3 HR 5 MIN P.M.
 RECEIVED FOR RECORD
 GREENFIELD, MASS.
 December 2, 1992

I CERTIFY THAT THIS PLAN HAS BEEN
 PREPARED IN CONFORMANCE WITH THE
 1976 RULES AND REGULATIONS OF THE
 REGISTRY OF DEEDS OF THE
 COMMONWEALTH OF MASSACHUSETTS.
 DATED: 3/18/92
 SURVEYOR: Peter G. Knowles

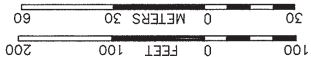

PLAN OF LAND IN
 LEVETT, MASSACHUSETTS
 PREPARED FOR
 THE WARDENS AND VESTRY OF
 GRACE EPISCOPAL CHURCH
 PETER G. KNOWLES, PROFESSIONAL LAND SURVEYOR
 UNION STREET ----- BARRE ----- MASSACHUSETTS
 SCALE: 1" = 100'
 MARCH 18, 1992

Plan Book 85, Page 17

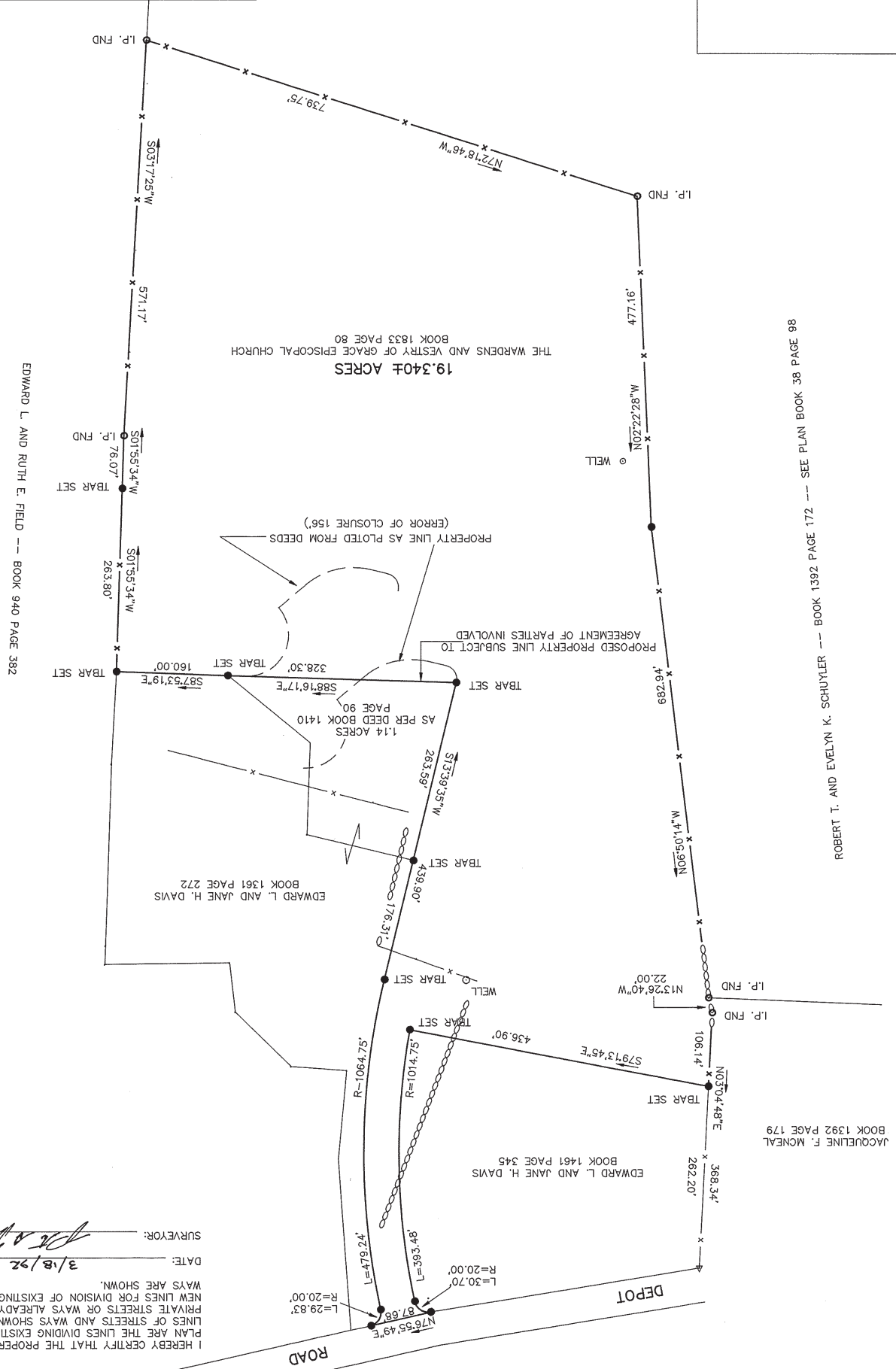

I HEREBY CERTIFY THAT THE PROPERTY LINES SHOWN ON THIS
 PLAN ARE THE LINES DIVIDING EXISTING OWNERSHIPS, AND THE
 LINES OF STREETS AND WAYS SHOWN ARE THOSE OF PUBLIC OR
 PRIVATE STREETS OR WAYS ALREADY ESTABLISHED, AND THAT NO
 NEW LINES FOR DIVISION OF EXISTING OWNERSHIP OR FOR NEW
 WAYS ARE SHOWN.
 DATE: 3/18/92
 SURVEYOR: Peter G. Knowles

