

Rattlesnake Gutter Trust Monitoring - CR Form

5. Action Items requiring attention:

Pasture is getting overgrown especially on the south end and west side. Portia says the person who used to mow the pasture for her is not expected to be available this year.

6. List any problems with monitoring map or photos:

Took photos along route. Boundary pin at southwest corner not found; suspect hidden under fallen log.

Noted meadow had been mowed at end of prior winter – this was done gratis by RGT member, Rocky Adriance. Also noted Asian Bittersweet is strangling several trees in the meadow. Should discuss management of invasives with RGT and owner.

7. Describe alterations. Draw on map, take photos.

Natural

Human Made

None Observed:

None Observed:

Noted some tree cutting on the property.

8. Interactions with the landowner(s) in the last year:

None in 2018.

9. Describe any changes in use being planned (ownership? land use? trails?):

None known.

10. Recommendations for next year:

Management of invasive plants may be required in 2019 or 2020.

Signed:



Date Signed:

1/1/2019

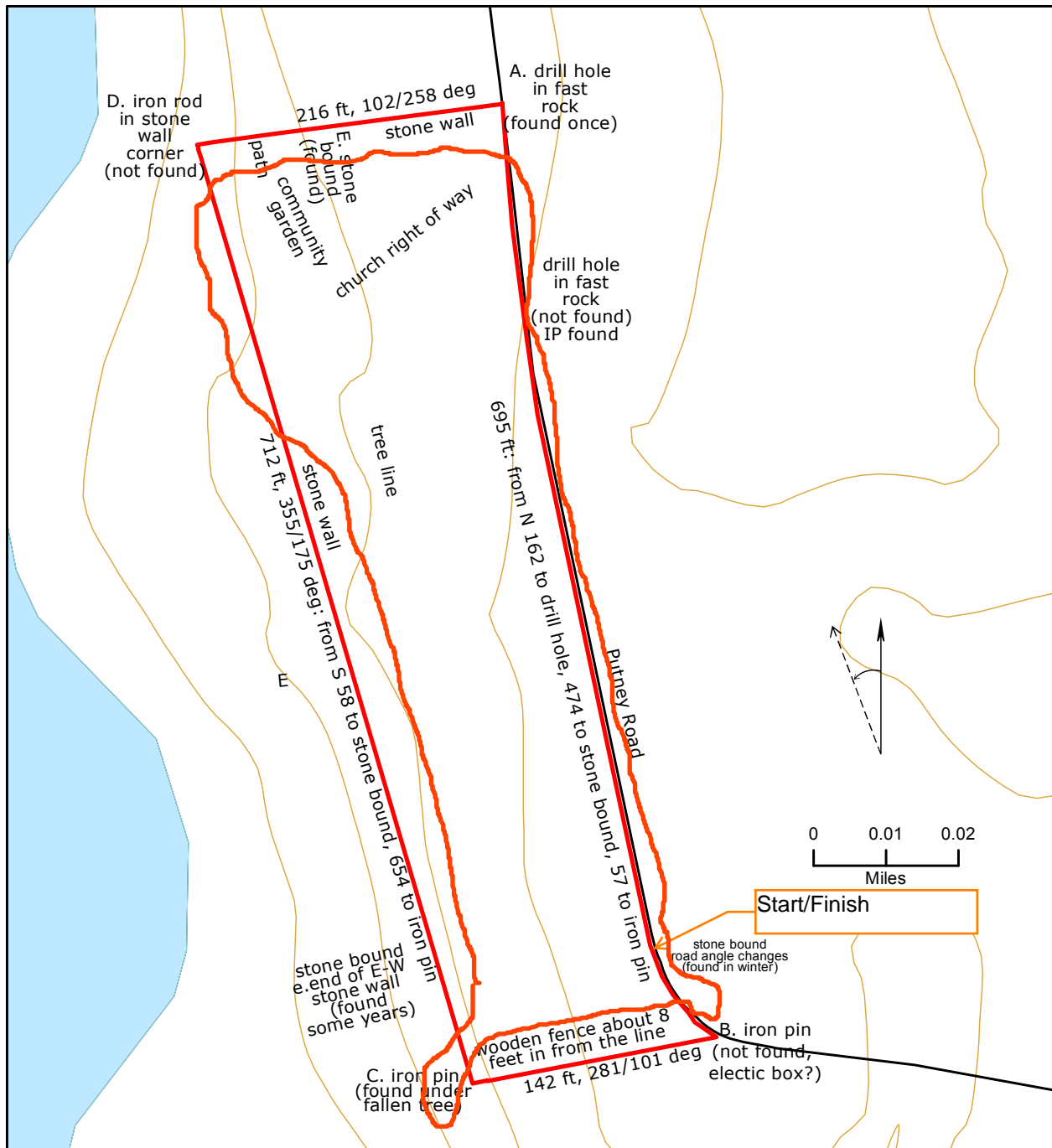

Tom and Portia and Shelburne Weiskel CR Monitoring 10/26/2013

North line from west/pond end: iron pin at intersection of stone walls (not found); stone bound separating lots to north (found); drill hole in fast rock by road (found once) NE corner 42.4544, -72.5025

East line (along road): from drill hole to second drill hole in fast rock (found once, IP next to rock); to stone bound at end of straight road (found in winter, under fence line) this marks end of parcel D/beginning partial Parcel E (PB 13, p.80); to iron pin half-way along curve in road (assume electric box). SE corner 42.4526, -72.5020

South line: from electric box about 8 feet south of wooden fence to stone & iron pin (found under large fallen tree). SW corner 42.4525, -72.5026

West line/pondside church property: from iron pin to stone bound at east end of small stone wall (42.4539, -72.5032, divides parcel D from section of parcel E); continues in straight line along stone wall to northwest corner. NW corner 42.4543, -72.5034