

RGT CR Monitoring Report, page 1

Property: Tom and Portia and Shelburne Weiskel CR Year of this Report: 2012
Owner: name, address, phone, email if relevant (Also name of local contact if relevant.):  Portia Weiskel Address: 11 Putney Road, Leverett, MA 01054 Telephone: 413-548-9737 Email:
Date owner invited to monitoring (or reason why not): Portia was only told it would happen, but not date – we were trying to get it done between weekend railstorms.
Date and recommendations from last year's monitoring:  11/20/2011, None
Date of this year's monitoring:  10/14/2012
Participants:  Eva Gibavic, Mary Alice Wilson
Brief description of route taken (also draw on map):  See map (blue line shows path, red dots the two gps waypoints taken).  Started at the SE corner (electric box and went clockwise).
Describe any man-made alterations (include on map, add photograph or "none observed"):  None Observed
Describe any natural alterations (include on map, add photographs or "none observed"):  None observed
Describe any interactions (on day of site visit or in past year) with landowner or others having use of the land:

<p>Although we see Portia throughout the year, none specific to the Conservation Restriction.</p>
<p>Describe any changes in use being planned (change of ownership, land use, etc.):</p> <p>None known.</p>
<p>List observations, comments, management needs, information requests, areas needing discussion or review:</p> <p>We have never found the iron pin at the southeast corner (near road – assume near electric box).</p> <p>We found (again) the iron pin under the tree at the southwest corner, but this time did not find the stone bound at the east end of an east-west stone wall. (Hard to see with all the fallen leaves.)</p> <p>We did not find (have never found) pin in the stone wall at the northwest corner. We did find (as we have before) the stone bound that is part way along the northern-boundary stone wall (picture).</p> <p>Very much to our surprise, we (Eva) found the drill hole at the northeast corner.</p> <p>Equally surprising, when looking half-heartedly at the “fast rock with drill hole,” we (Eva) realized there was an iron pin just to the south of it. (picture)</p> <p>The land is in excellent condition – and enhanced by the late afternoon autumn light (pictures).</p>
<p>List any needed follow-up:</p> <p>none</p>
<p>Suggestions for next year’s monitoring team?</p> <p>Enjoy. If the light is better, take a picture of the drill hole in the northeast corner.</p>
<p>Signed:</p> <p>Date signed:</p> <p>..... Date report to RGT Board    ..... Date copy sent to owner    ..... date copy given for archive</p>



Stone bound midway along north line



Iron pin next to fast rock (which might have drill hole), along east line.



Views from east line (Putney Road) across the CR to Leverett Pond in the late afternoon light.

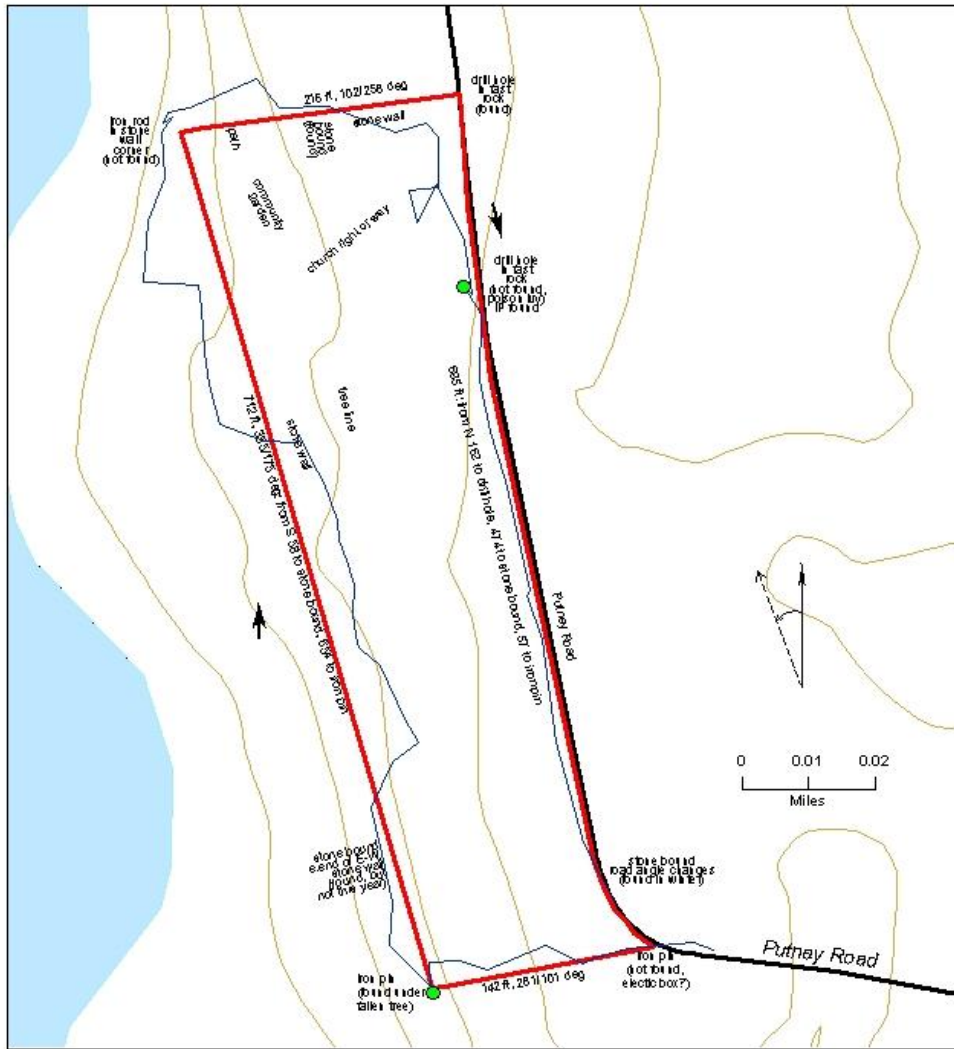

**Tom and Portia and Shelburne Weiskel CR for Monitoring**

north line from west/pond end: iron pin at intersection of stone walls (not found); stone bound separating lots to north (found); drill hole in fast rock by road (found) NE corner 42.454019, -72.502556

east line (along road): from drill hole to second drill hole in fast rock (found once) but also IP (42.452467, -72.5026190; to stone bound at end of straight road (found in winter, under fence line) this marks end of parcel D/beginning partial Parcel E (PB 13, p.80); to iron pin half-way along curve in road (assume electric wires box). SE corner 42.4526, -72.5020 (new gps reading, slight change made in line as well)

south line: from electric box just south of wooden fence to stone iron pin (found under large fallen tree). SW corner 42.4525, -72.5026

west line/pondside church property: from iron pin to stone bound at east end of small stone wall (42.4539, -72.5032, divides parcel D from section of parcel E); continues in straight line along stone wall to northwest corner. NW corner 42.4543, -72.5034