

FRANKLIN COUNTY
 REGISTRY OF DEEDS
 RECEIVED FOR RECORD
 GREENFIELD, MASS.
 11-19-95 11:28 AM

RESERVED FOR REGISTRARS USE

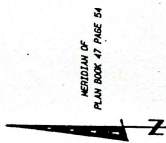

SECTION OF
 PLAN BOOK 47 PAGE 54

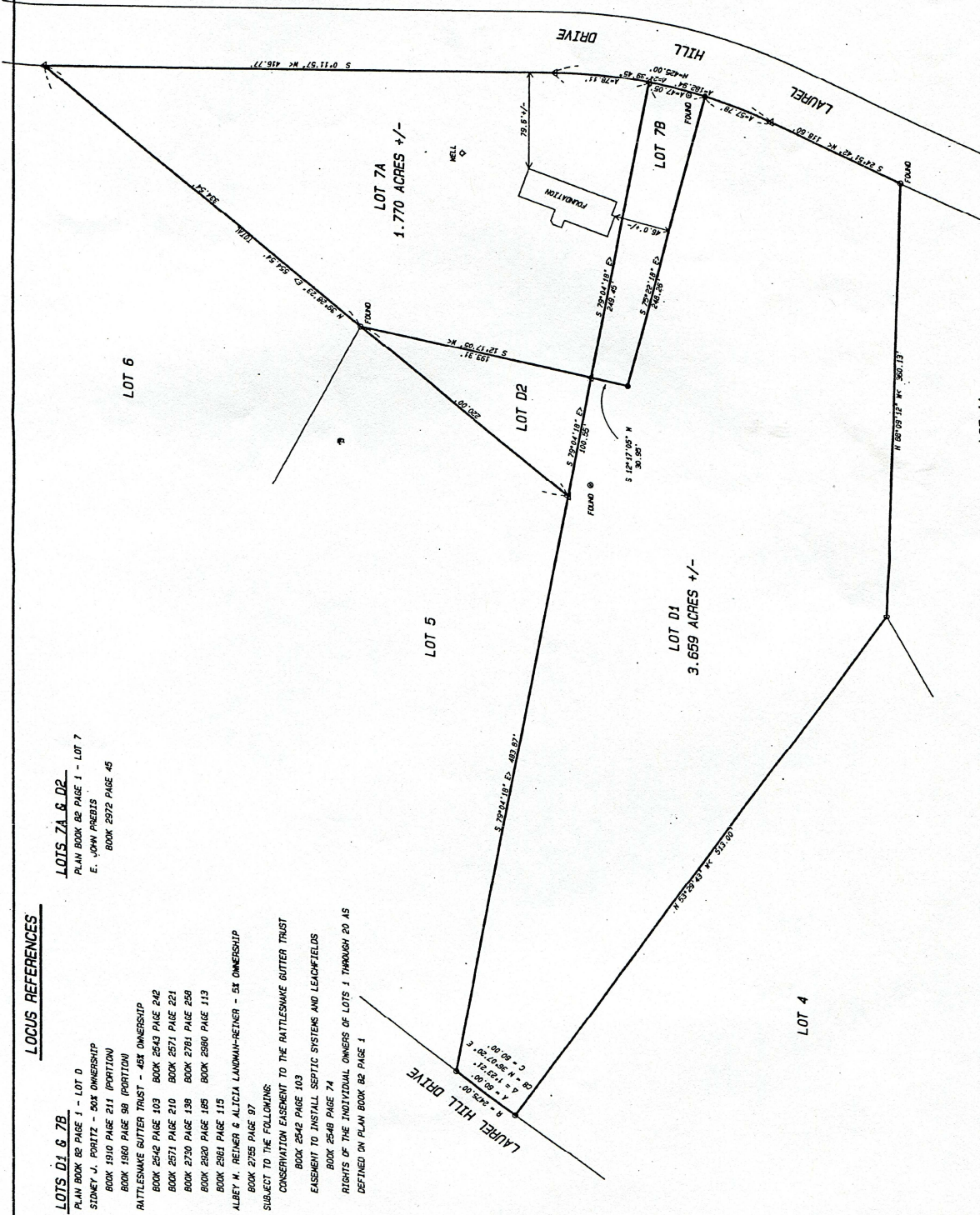

LEGEND
 ▲ UNMARKED POINT
 ● FROM PIN OR IRON PIN FOUND
 ○ IRON PIN TO BE SET

PLAN OF LAND IN
LEVERETT, MASSACHUSETTS
 PREPARED FOR
E. JOHN PREBIS

E. B. HOLMBERG & ASSOCIATES
 LAND SURVEYORS
 100 WILSON PARK ROAD
 CHESTERFIELD, MASSACHUSETTS
 (413) 295-4553

SCALE: 1" = 40'
 JOB NO. 1595-37
 OCTOBER 16, 1995
 SHEET 1 OF 1

LOCUS REFERENCES

- LOTS D1 & D2**
 PLAN BOOK 82 PAGE 1 - LOT 7
 E. JOHN PREBIS
 BOOK 2972 PAGE 45
- LOTS 7A & D2**
 PLAN BOOK 82 PAGE 1 - LOT 7
 E. JOHN PREBIS
 BOOK 2972 PAGE 45
- LOTS D1 & 7B**
 PLAN BOOK 82 PAGE 1 - LOT D
 SIDNEY J. PORITZ - 50% OWNERSHIP
 BOOK 1910 PAGE 211 (PORTION)
 BOOK 1960 PAGE 99 (PORTION)
 RATTLESNAKE BUTTER TRUST - 45% OWNERSHIP
 BOOK 2542 PAGE 103 BOOK 2543 PAGE 242
 BOOK 2571 PAGE 210 BOOK 2571 PAGE 221
 BOOK 2730 PAGE 138 BOOK 2781 PAGE 258
 BOOK 2920 PAGE 185 BOOK 2980 PAGE 113
 BOOK 2081 PAGE 115
 ALBEY H. REINER & ALICIA LANDMAN-REINER - 5% OWNERSHIP
 BOOK 2725 PAGE 97
- SUBJECT TO THE FOLLOWING:
 CONSERVATION EASEMENT TO THE RATTLESNAKE BUTTER TRUST
 BOOK 2542 PAGE 103
 EASEMENT TO INSTALL SEPTIC SYSTEMS AND LEACHFIELDS
 BOOK 2548 PAGE 74
 RIGHTS OF THE INDIVIDUAL OWNERS OF LOTS 1 THROUGH 20 AS
 DEFINED ON PLAN BOOK 82 PAGE 1

I REPORT THAT THIS PLAN AND SURVEY CONFORMS TO THE TECHNICAL AND PROCEDURAL STANDARDS FOR THE PRACTICE OF LAND SURVEYING IN THE COMMONWEALTH OF MASSACHUSETTS AND IN CONFORMITY WITH THE RULES AND REGULATIONS OF THE REGISTRY OF DEEDS OF THE COMMONWEALTH OF MASSACHUSETTS.

SURVEYOR: *[Signature]*
 DATE: *October 14, 1995*

TOWN OF LEVERETT, MASSACHUSETTS PLANNING BOARD
 APPROVAL WAS REQUIRED UNDER SUBDIVISION CONTROL LAWS.

[Signature]
 DATE: *10/18/95*