

Rattlesnake Gutter Trust Monitoring - CR Form

1. Property Name: Stetson Adams CR

Year: 2016

Property Information

Owner(s)	Mailing Address
Leverett Conservation Comm	Town Hall, Leverett, MA 01054

Was owner invited to join the monitoring : Yes

No

If no, why not?

If invited, approximate date of the invitation: December 28, 2016--contacted Conservation Committee member Laurie Brown

2. Date of Monitoring: December 30, 2016

Recommendations from last year's monitoring:

none

3. Monitors:

Brooke Thomas, Laurie Brown (Conservation Commission representative), Sheila Seaman

4. Describe the monitoring route briefly (also draw on map):

Walked up Rat Hollow Road to Old Brushy Mountain Road, identified southeast corner of property, continued around proerty counterclockwise

5. Action Items requiring attention:

Rattlesnake Gutter Trust Monitoring - CR Form

Northwest corner of property needs improved marking but GPS coordinates are accurate on all corners

6. List any problems with monitoring map or photos:

none

7. Describe alterations. Draw on map, take photos.

Natural

None Observed:

Human Made

None Observed:

8. Interactions with the landowner(s) in the last year:

none

9. Describe any changes in use being planned (ownership? land use? trails?):

none

10. Recommendations for next year:

Bring spray paint to more obviously mark the northwestern corner of the property

Rattlesnake Gutter Trust Monitoring - CR Form

Signed: Sheila Seaman

Date Signed: December 31, 2016

Still to do:

- Ask to present this report at the next RGT Board Meeting
- Print out and sign 3 copies:
 - 1. Put one in the Green Field Notebook
 - 2. Give one to the person who puts the reports in the Blue Archive Notebook at the Leverett Family Museum.
 - 3. Mail (or give) a copy to the land owner(s)
- Send an electronic copy of this report to the person who puts it on the Board-only section of the RGT website.

Stetson Adams Memorial Woodland Boundaries

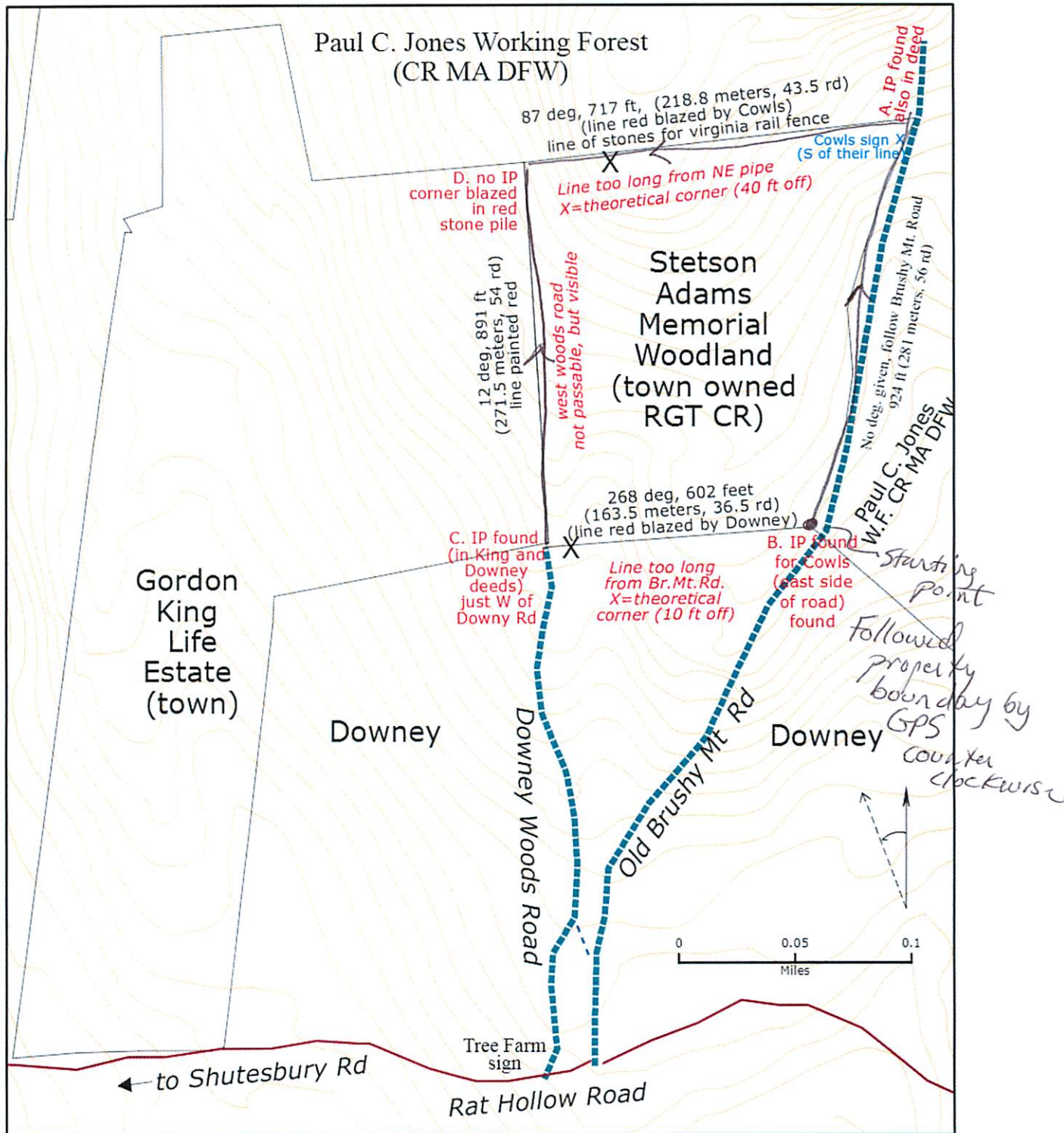

NE Corner: Cowls, Brushy Mt Rd, IP 42.4566, -72.4827 ip on west side of road
 SE Corner: Cowls, Downey, Brush Mt Rd, IP 42.4541, -72.4835 ip on east side of road
 SW Corner: Downey, GKing Life Est, 42.4540, -72.4857 ip west of road
 NW Corner: on Cowls line, no IP, 42.4563, -72.4859 pile of stones
 IP=iron (surveyor's) pipe

Note: this map is for monitoring, it is not a legal description of the property.