

Rattlesnake Gutter Trust Monitoring - CR Form

1. Property Name: Schuyler CR

Year: 2016

Property Information

Owner(s)	Mailing Address
Anne Schuyler	Amherst Road, Leverett, MA 01054

Was owner invited to join the monitoring : Yes

No

If no, why not?

If invited, approximate date of the invitation: December 29, 2016

2. Date of Monitoring: December 31, 2016

Recommendations from last year's monitoring:

none

3. Monitors:

Sheila Seaman

4. Describe the monitoring route briefly (also draw on map):

Began at northwestern corner of the property, adjacent to stone wall and just northwest of open well and walked the property counterclockwise.

5. Action Items requiring attention:

Rattlesnake Gutter Trust Monitoring - CR Form

None

6. List any problems with monitoring map or photos:

None

7. Describe alterations. Draw on map, take photos.

Natural

None Observed:

Human Made

None Observed:

8. Interactions with the landowner(s) in the last year:

Spoke with Anne Schuyler on the day of the monitoring. Always a pleasant interaction.

9. Describe any changes in use being planned (ownership? land use? trails?):

None

10. Recommendations for next year:

None. This property is very well-marked (particularly the northern boundary). It was a beautiful walk.

Rattlesnake Gutter Trust Monitoring - CR Form

Signed: Sheila Seaman

Date Signed: December 31, 2016

Still to do:

- Ask to present this report at the next RGT Board Meeting
- Print out and sign 3 copies:
 - 1. Put one in the Green Field Notebook
 - 2. Give one to the person who puts the reports in the Blue Archive Notebook at the Leverett Family Museum.
 - 3. Mail (or give) a copy to the land owner(s)
- Send an electronic copy of this report to the person who puts it on the Board-only section of the RGT website.

Schuyler Conservation Restriction for Monitoring

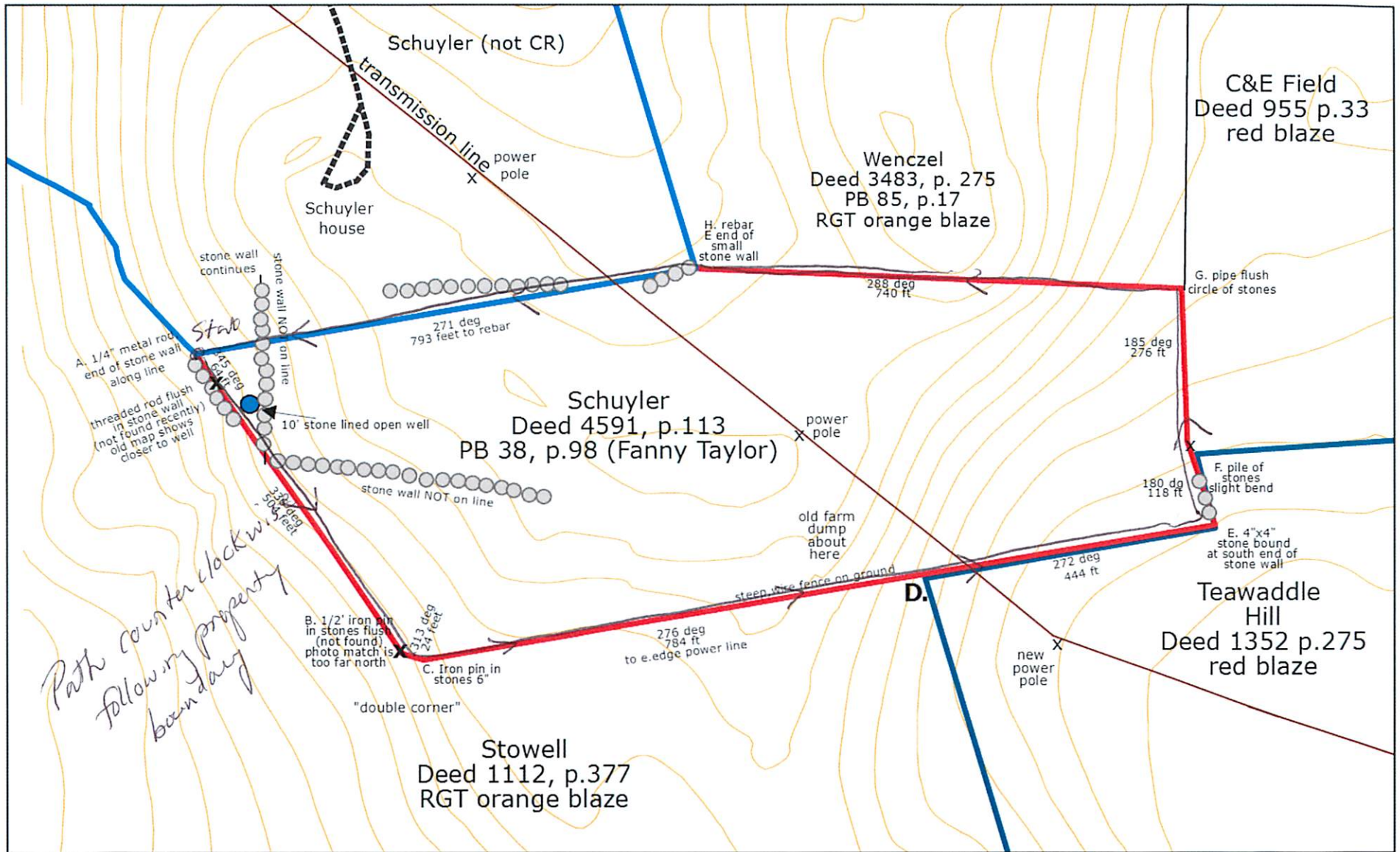

Note: As with all RGT monitoring maps, the map is designed to assist in locating boundaries and useful features. It does NOT replace the surveys (appendix of CR, and earlier PB 38, p. 98). When monitoring, please also use excel file of boundaries and 2012 boundary photographs.

