

Property: Schuyler Conservation Restriction	Year of this Report: 2013
Owner: name, address, phone, email if relevant (Also name of local contact if relevant.): ( <i>skip if owned</i> ) Anne Schuyler, 95 Amherst Road, Leverett, MA 01054	
Date owner invited to monitoring ( <i>skip if owned</i> ) Saturday, December 14, 2013	
Date and recommendations from last year's monitoring:  None	
Date of this year's monitoring: Wednesday, December 18, 2013	
Participants: Sheila Seaman	
Brief description of route taken (also draw on map):  Counterclockwise, beginning at northwest corner of CR	
Describe any man-made alterations (include on map, add photograph or "none observed"): None observed  <i>or .....none observed</i>	
Describe any natural alterations (include on map, add photographs or "none observed"):  None observed  <i>or .....none observed</i>	
Describe any interactions (on day of site visit or in past year) with landowner or others having use of the land: Talked with Anne the week prior to the walk. We planned to walk together on the previous Saturday but there was heavy snowfall on that day. I contacted Anne about postponing until Dec. 18. She said that she might walk along if she worked at home on that day. On December 18, Anne was at work. I walked the land in the afternoon of December 18. I phoned Anne that evening and confirmed that I had walked the land that afternoon.	

<p>Describe any changes in use being planned (change of ownership, land use, etc.):</p> <p>None.</p>
<p>List observations, comments, information requests, areas needing discussion or review:</p> <p>The day was very sunny and pleasant. There were several inches of snow on the ground, so pins were not found. However, using the existing GPS coordinates I was able to find each corner, all marked with flagging—this was very helpful in the absence of a view of the ground! It was easy to follow the border with the GPS coordinates and the map. I recalculated the GPS coordinates to fractions of a degree (from minutes), which is the easiest unit for use with my GPS. I have included the list of recalculated GPS coordinates.</p>
<p>List any needed follow-up:</p> <p>Still need a photo of the Wenczel/CR corner near the powerline, on a leafless (and snowless) day.</p> <p>In a few years, border paint/iron pin paint should be renewed.</p>
<p>Suggestions for next year's monitoring team?</p> <p>Enjoy this great walk!</p>
<p>Signed:</p> <p>Date signed: December 18, 2013</p> <p>..... Date report to RGT Board ..... Date copy sent to owner ..... date copy given for archive</p>

## Schuyler Conservation Restriction for Monitoring

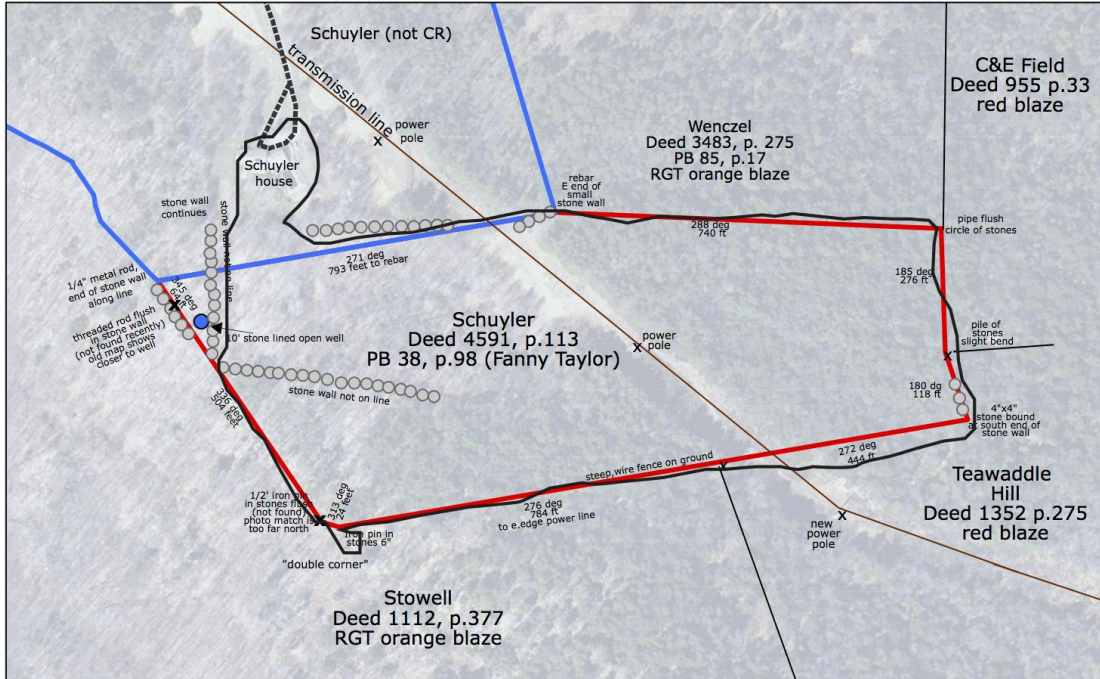

Note: As with all RGT monitoring maps, the map is designed to assist in locating boundaries and useful features. It does NOT replace the surveys (appendix of CR, and earlier PB 38, p. 98). When monitoring, please also use excel file of boundaries and 2012 boundary photographs.

