

Property: Schuyler Conservation Restriction	Year of this Report: 2012
Owner: name, address, phone, email if relevant (Also name of local contact if relevant.) Evelyn and Anne Schuyler 95 Amherst Road Leverett, MA 01054	
Date owner invited to monitoring (or reason why not): invited, but too busy	
Date and recommendations from last year's monitoring: line needs to be painted, corners need gps readings	
Date of this year's monitoring: April 15, April 17, May 18, 2012	
Participants: Sheila Seaman, Mary Barnett (April 15), Judy Smith (May 18), Mary Alice Wilson (all 3 dates)	
Brief description of route taken (also draw on map): counterclockwise on first trip, same route the second trip (looking for points missed on south line), third trip first east along north line then to west edge area. (tracks shown on map)	
Describe any man-made alterations (include on map, add photograph or "none observed"): none observed	
Describe any natural alterations (include on map, add photographs or "none observed") none observed	
Describe any interactions (on day of site visit or in past year) with landowner or others having use of the land. Talked with both Anne and Evie on first and final trip (second trip Evie had left for hip replacement operation in Hanover, NH.) Explained marking (not issue of land use).	

<p>Describe any changes in use being planned (change of ownership, land use, etc.)</p> <p>none</p>
<p>List observations, comments, management needs, information requests, areas needing discussion or review:</p> <p>Lines are now all marked as are iron pins. 2 pins not found on east line: one along a stone wall which makes no difference, one in the double corner which would only be an issue if there was a question with neighbors and then it could be measured.</p> <p>In general an easy border to follow. Stone walls that are not border walls were added to the monitoring map to make life easier for future monitors.</p>
<p>List any needed follow-up:</p> <p>New pictures taken, one at the Wenczel/CR corner near powerline was not taken (forgot the first time, then too many leaves already out.) That needs to be taken on a leafless trip.</p> <p>In a few years, border paint/iron pin paint should be renewed.</p>
<p>Suggestions for next year's monitoring team?</p> <p>Enjoy a lovely walk.</p>
<p>Signed:</p> <p>Date signed: May 21, 2012</p> <p>..... Date report to RGT Board Date copy sent to owner date copy given for archive</p>

Schuyler Conservation Restriction for Monitoring

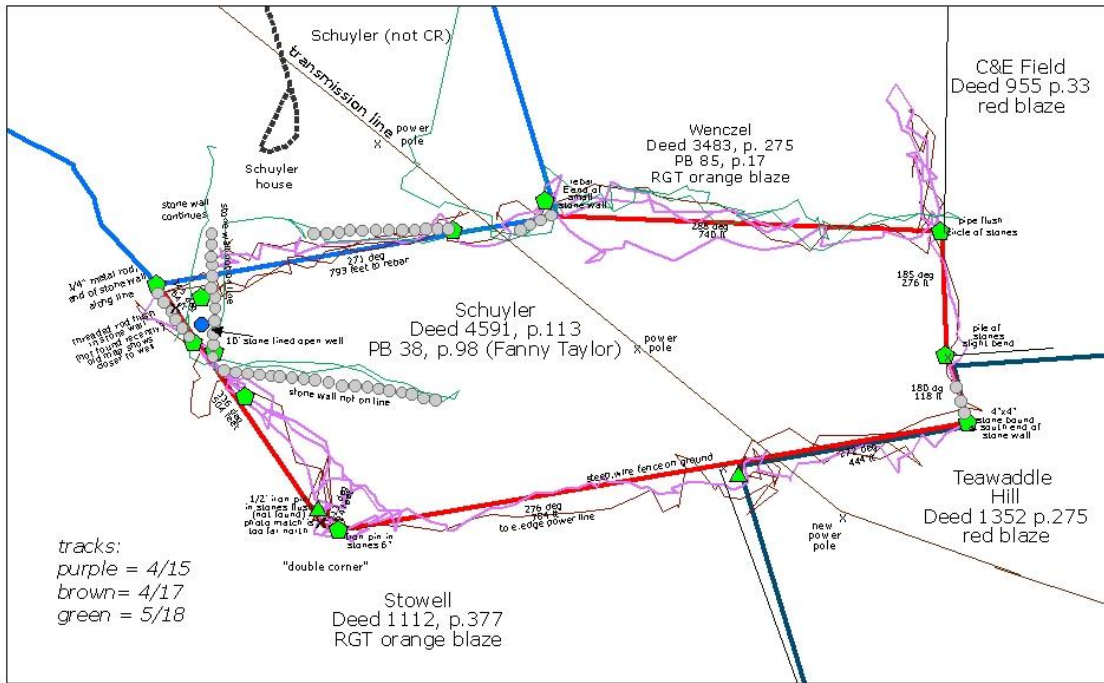

Note: As with all RGT monitoring maps, the map is designed to assist in locating boundaries and useful features. It does NOT replace the surveys (appendix of CR, and earlier PB 38, p. 98). When monitoring, please also use excel file of boundaries and 2012 boundary photographs.

