

Rattlesnake Gutter Trust Monitoring - RGT-Owned Property Form

1. Property Name: Mosher **Year: 2016**

2. Date of Monitoring: **12/10/2016**
Recommendations from last year's monitoring:
None

3. Monitors:
Rocky Adriance, Jimmy Grogan, Nabil Awad

4. Describe the monitoring route briefly (also draw on map):
Parked on Shutesbury Rd and walked up the power line. Turned left onto Rat Hollow Rd and followed it to a right onto the near boundary line (marked with an RGT diamond blaze). Turn left at the double blaze and stone wall and follow white blazes to the AMC hut. Continue up the hill to the Cowls property and red blazes. follow these north. Turn left (west) at the brightly marked corner blazes. Then South on the logging road, back to Rat Hollow Rd and home.

5. Action Items requiring attention:
None, blazes are clear and Cowls has very brightly re-painted their red blazes this year,

6. List any problems with monitoring map or photos:
None

7. Describe alterations. Draw on map, take photos.

Natural	Human Made
None Observed: <input checked="" type="checkbox"/>	None Observed: <input type="checkbox"/>
	Cowls blazes and corners very brightly re-painted this year. AMC hut in good condition.

8. Monitoring recommendations for next year:

Rattlesnake Gutter Trust Monitoring - RGT-Owned Property Form

We should ask Connie Peterson from AMC to join us next year.

Stewardship Plan for Upcoming Year:

9. Last Year's Stewardship Plan / Goals / Accomplishments:

None

10. Last Year's Actual Costs \$0

11. Goals, planned activities to meet those Stewardship goals and timeline for the coming year:

None

12. Anticipated costs (both on-going and for this next year):

\$0

Signed:



Date Signed: 12/10/2016

Still to do:

- Ask to present this report at the next RGT Board Meeting
- Print out and sign 3 copies:
 - 1. Put one in the Green Field Notebook
 - 2. Give one to the person who puts the reports in the Blue Archive Notebook at the Leverett Family Museum.
 - 3. Mail (or give) a copy to the land owner(s)
- Send an electronic copy of this report to the person who puts it on the Board-only section of the RGT website.

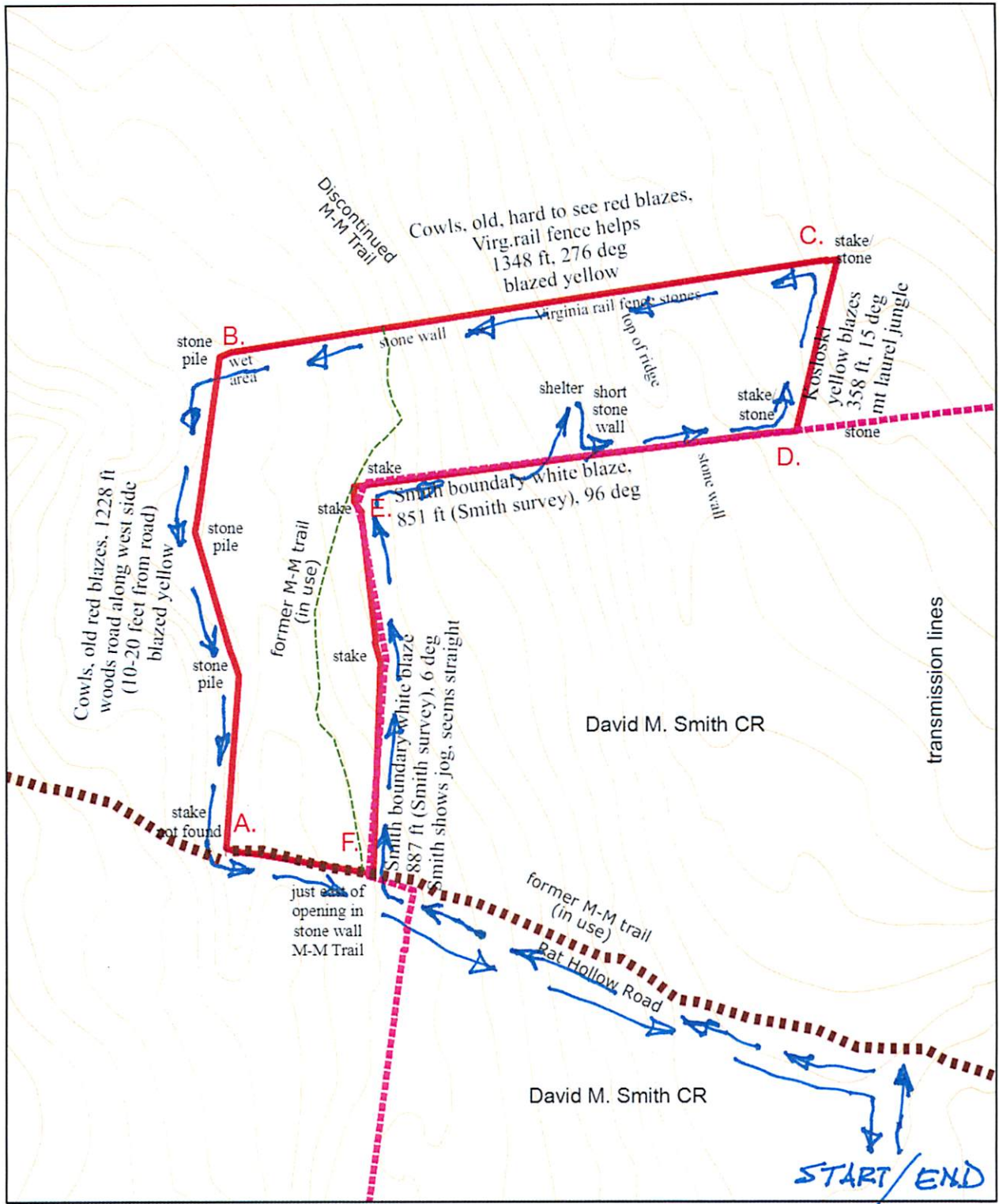

Mosher Conservation Area for Monitoring



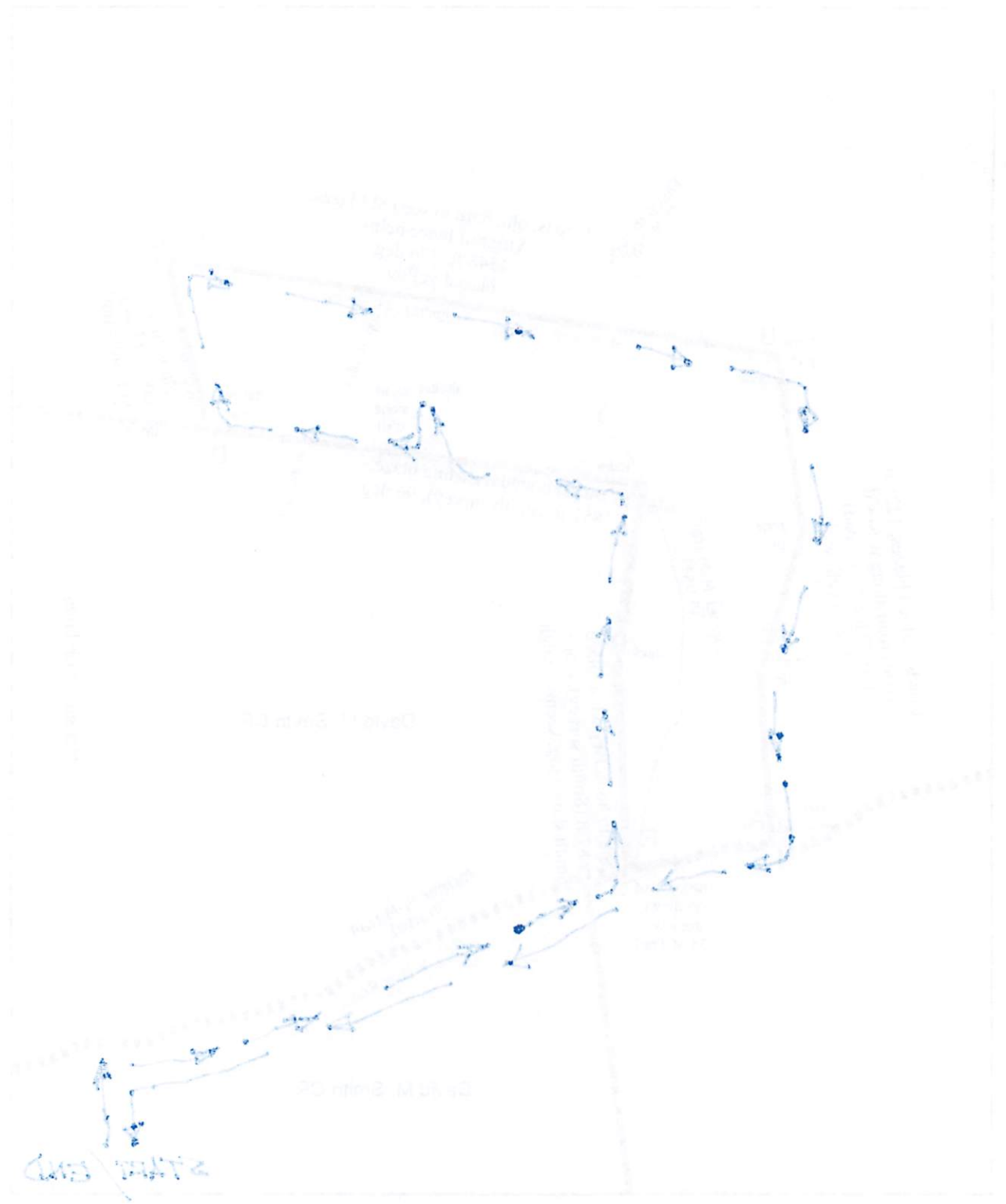

Moster Conservation Area for Monitoring

