

1979

MAGNETIC

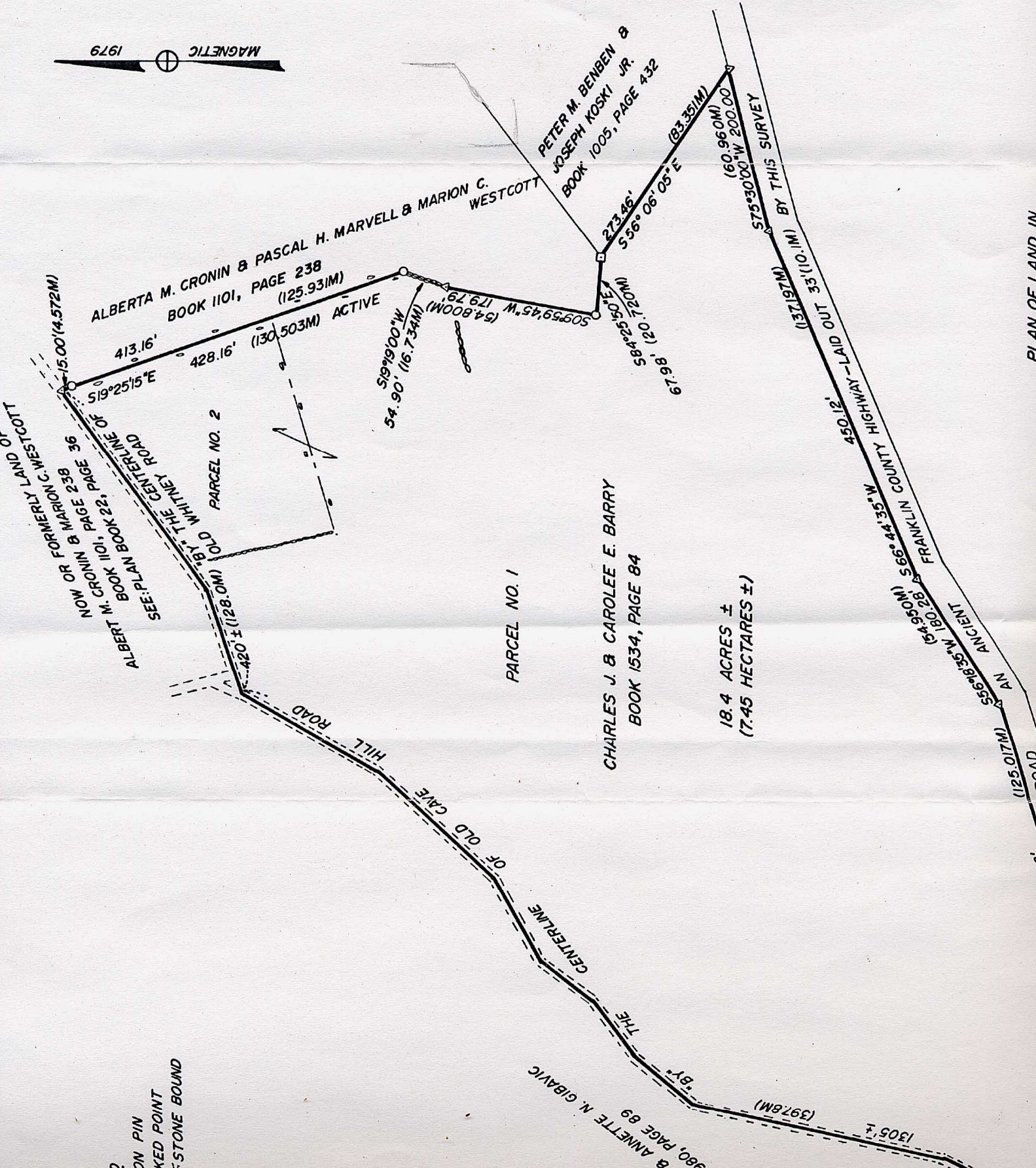

ALBERTA M. CRONIN & MARION C. WESTCOTT
 NOW OR FORMERLY LAND OF
 ALBERTA M. CRONIN & MARION C. WESTCOTT
 BOOK 1101, PAGE 238
 SEE PLAN BOOK 222, PAGE 36
 BY THE CENTERLINE OF
 OLD WHITNEY ROAD

ALBERTA M. CRONIN & PASCAL H. MARVELL & MARION C. WESTCOTT
 BOOK 1101, PAGE 238
 (125.931M)
 413.16'
 428.16' (130.503M) ACTIVE
 519°25'15" E

PETER M. BENBEN &
 JOSEPH KOSKI JR.
 BOOK 1005, PAGE 432
 273.46'
 556°06'05" E
 67.9' (20.12200M)
 509°59'45" W (179.79' (54.800M))

54.90' (16.734M)
 519°19'00" W
 179.79' (54.800M)

CHARLES J. & CAROLEE E. BARRY
 BOOK 1534, PAGE 84

18.4 ACRES ±
 (7.45 HECTARES ±)

PARCEL NO. 1

PARCEL NO. 2

IRON PIN
 MARKED POINT
 STONE BOUND

J. & ANNETTE N. GAVIC
 BOOK 980, PAGE 89
 1305.7' (397.8M)

1305.7' (397.8M)

1305.7' (397.8M)

575°30'00" W 200.00'
 (60.960M)

(83.351M)

(137.197M)

450.12' (137.197M)

566°44'35" W

(125.017M)

410.16' (125.017M)

AN ANCIENT ROAD

FRANKLIN COUNTY HIGHWAY - LAID OUT 33' (10.1M) BY THIS SURVEY

PLAN OF LAND IN