

FRANKLIN COUNTY  
 REGISTRY OF DEEDS  
 March 21 1990  
 S. HR. HANN A. M.  
 RECEIVED FOR RECORD  
 GREENFIELD, MASS.

RESERVED FOR REGISTERS USE ONLY



OTHER LAND OF  
 CHRISTINE AUSTIN  
 BK. 2213 PG. 61  
 SEE: BK. 1919 - PG. 192 (PORTION)  
 BK. 2077 - PG. 148 (PORTION)  
 PLAN BK. 45 - PG. 5 PCLS. 1 & 2 (PORTION)  
 NOTE: ~~REMAINING LAND OF PARCEL 3~~  
~~APPROXIMATELY 16 ACRES ±~~  
 DOES NOT CONSTITUTE A  
 BUILDING LOT

Planning Board endorsement shall be  
 be construed as either an endorsement  
 or approval of zoning requirements  
 for the Town of Leverett.

TOWN OF LEVERETT, MASSACHUSETTS  
 PLANNING BOARD APPROVAL NOT REQUIRED  
 UNDER SUBDIVISION CONTROL LAW.

*Acquiescence*  
*Station*  
 J. M. Crowley DATE, 3/19/90

FIELD WORK:	COMPUTATIONS: E.B.H./K.M.T.
DRAFTING: K.M.T.	CHECKED: D.W.T.
SCALE: 1" = 100'	DATE: FEBRUARY 21, 1990
PLAN OF LAND IN LEVERETT, MASSACHUSETTS PREPARED FOR GEOFFREY A. ROBINSON & CHRISTINE AUSTIN	
ALMER HUNTLEY, JR. & ASSOCIATES, INC. SURVEYORS - ENGINEERS - LANDSCAPE ARCHITECTS 30 INDUSTRIAL DRIVE EAST NORTHAMPTON, MASS.	
JOB NO. 16-011-90	SHEET 1 OF 1

84-358A

SHARON E. HOWARD  
 & ANDREA AHERNS  
 SEE: BK. 1742 - PG. 303

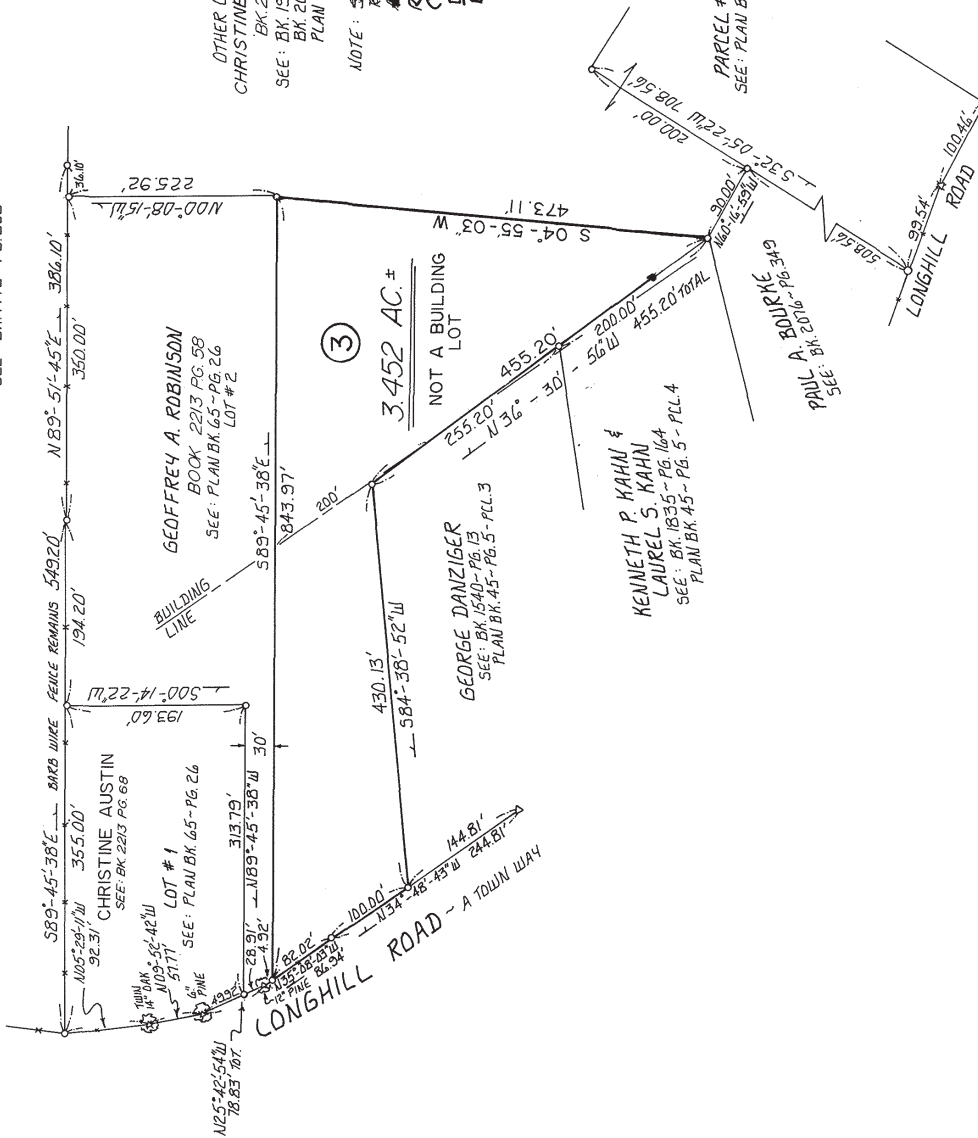

I REPORT THAT THIS PLAN AND  
 SURVEY CONFORMS TO THE TECHNICAL  
 AND PROCEDURAL STANDARDS FOR  
 THE PRACTICE OF LAND SURVEYING  
 IN THE COMMONWEALTH OF  
 MASSACHUSETTS. FURTHERMORE,  
 I REPORT THAT THIS PLAN HAS BEEN  
 PREPARED IN CONFORMITY WITH THE  
 RULES AND REGULATIONS OF THE  
 REGISTERS OF DEEDS OF THE  
 COMMONWEALTH OF MASSACHUSETTS.  
 SIGNED: Douglas W. Thompson

- LEGEND
- I.P. SET
  - I.P. TO BE SET
  - △ UNMONUMENTED POINT
  - BARBED WIRE FENCE REMAINS

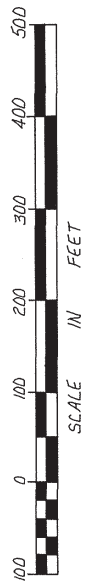

DATE: Feb. 21, 1990