

Rattlesnake Gutter Trust Monitoring - CR Form

Property Name: Kuzmeski CR

Date: December 9, 2016

1. Property Information

Owner(s)	Mailing Address
Paul Kuzmeski	7204 Harbor View Drive
	Leesburg, FL 34788

Was owner invited to join the monitoring :	Yes <input type="checkbox"/> No <input checked="" type="checkbox"/> If no, why not? He lives in Florida
If invited, approximate date of the invitation:	

2. Date of Last Year's Monitoring: December 30, 2015

Recommendations from last year's monitoring:

<ol style="list-style-type: none">1. Recheck the boundary lines using a GPS unit.2,. Remark the boundaries as needed.3. Put wooden stakes with marked flagging at the four corners of the property.

3. Describe the monitoring route briefly (also draw on map):

Beginning at the southwest corner of the property, I walked the southern boundary to the southeast corner, then north along the eastern property line to Roaring Brook, west along Roaring Brook to the western property line, and south along the western property line. I then returned to and crossed the brook at the bridge, walked north along the western property line, then east along the northern property line, and south along the eastern property line back to Roaring Brook

4. List any problems with monitoring map or photos:

None

Rattlesnake Gutter Trust Monitoring - CR Form

5. Describe alterations. Draw on map, take photos.

Natural	Human Made
None Observed: <input checked="" type="checkbox"/>	None Observed: <input checked="" type="checkbox"/>

Interactions with the landowner(s) in the last year:

None

Describe any changes in use being planned (ownership? land use? trails):

None

Recommendations for next year:

1. Recheck the boundary lines using a GPS unit.
- 2,. Remark the boundaries as needed.

Signed: *Steve Weiss*

Date Signed: December 21, 2016

Still to do:

- Ask to present this report at the next RGT Board Meeting
- Print out and sign 3 copies:
 - 1. Put one in the Green Field Notebook
 - 2. Give one to the person who puts the reports in the Blue Archive Notebook at the Leverett Family Museum.
 - 3. Mail (or give) a copy to the land owner(s)
- Send an electronic copy of this report to the person who puts it on the Board-only section of the RGT website.

Kuzmeski Conservation Restriction Monitoring Map

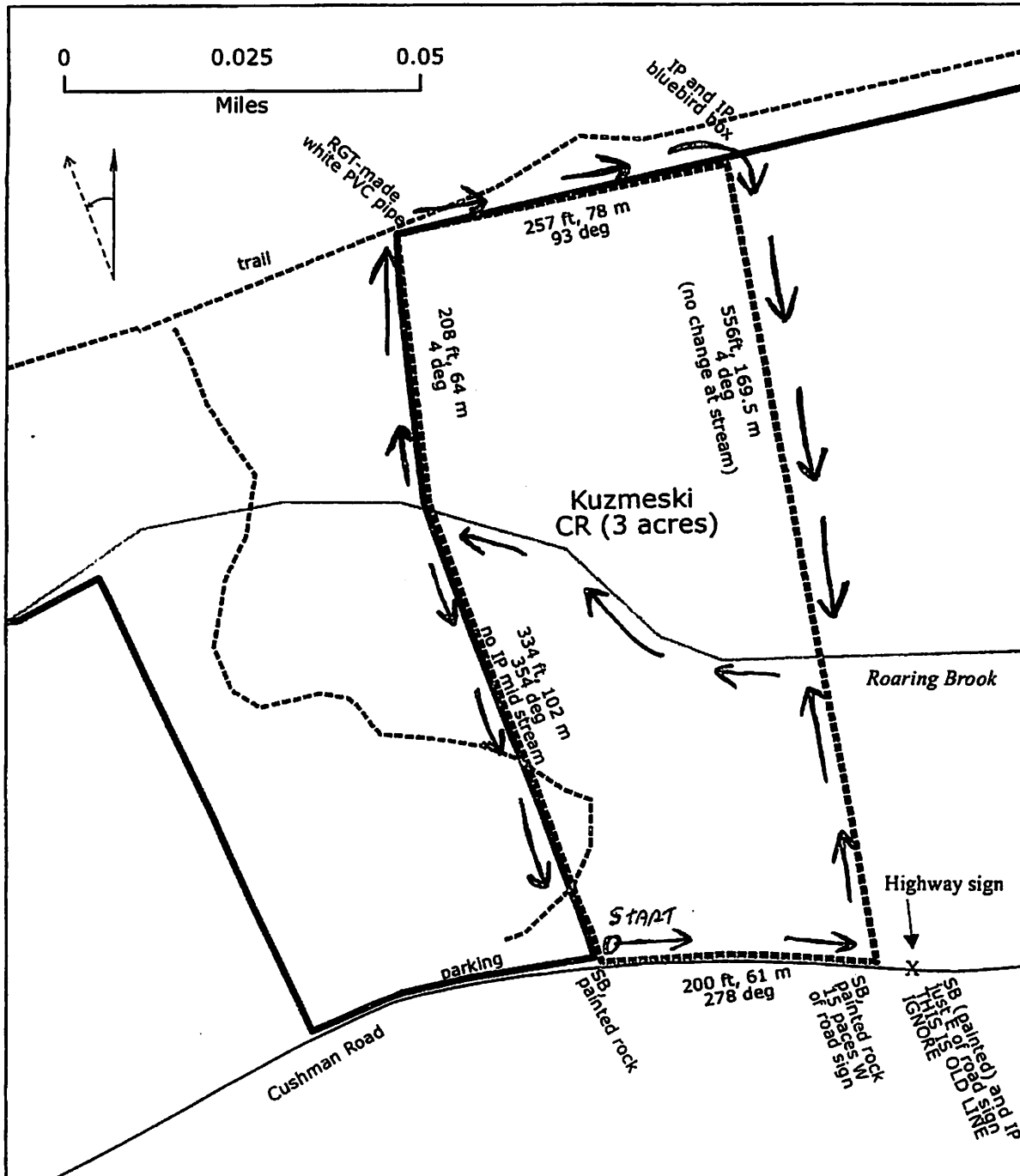

SW corner: 42.43717837, -72.48593118 (at road line with ELM)
 SE corner 42.4372612, -72.48516759 (at road line with Seaman-Williams)
 NW corner 42.43860623, -72.48652571(at meadow line with ELM)
 NE corner 42.43872735, -72.48556598 (at meadow line with Seaman-Williams)

IP - iron pin (surveyor's pin)
 SB = stone bound