

## RGT Monitoring Report

a. Please save this form with the name of the property and the year - for example: Bates Monitoring Report 2014. (If you don't save with property and year, it will be hard to sort out all the Monitoring Reports later)

b. Fill out 1, 2, and especially 3 WHEN YOU ARE PLANNING the trip.

c. Please add a monitoring map at the end of the report.

\*\*\*\*\*

1. Name of Property and Year: Kuzmeski Conservation Restriction 2014

2. Property owned by RGT? No

a. If "no" (i.e. CR): Name of owner (if new owner, put in all the contact information. If same just put in name): Paul W. Kuzmeski

b. Date owner was invited to join in the monitoring: NA

3. Date and recommendations from last year's monitoring: August 31, 2013

- Continue to mark boundary lines.
- Continue to pick up roadside trash.

4. Date of this year's monitoring:

November 16, 2014

5. Participants:

Steve Weiss

6. Describe the monitoring route briefly (also draw on map):

Beginning at the southwest corner, I walked the southern boundary line to the south east corner of the property, then north along the eastern boundary line to Roaring Brook, west along Roaring Brook to the western boundary line, and south along the western boundary line. I then crossed the Brook and walked north along the western boundary line, east along the northern boundary line, and south along the eastern boundary line to Roaring Brook.

7. Describe any man-made alterations (draw on map/take photos. If no, write "none observed")

None.

8. Describe any natural alterations:

None observed.

9. If CR, describe any interactions with landowner(s) during the monitoring or since the past monitoring:

None.

10. Describe any changes in use being planned (ownership? land use?):

None that I know of.

11. List any observations comments, areas needing discussion or review:

Trash continues to accumulate along the roadside and should be picked up regularly.

The boundary lines need to be further marked, especially on the northern side of Roaring Brook.

12. List any needed follow-up:

- Put wooden or metal marker stakes at each of the four corners of the property.
- Clear vegetation from around the north east boundary marker.
- Check the accuracy of the eastern and western boundary lines.
- Put wooden stakes with tops painted orange along the eastern and western boundary lines north of Roaring Brook.
- Examine and re-mark as necessary the eastern and western boundary lines south of Roaring Brook.

13. Suggestions for next year's monitoring team?

Bring work gloves, a bag for trash, white spray paint, and flagging tape.

Signed: Steve Weiss

Date Signed: November 18 2014

AND

X I have asked to present this report at the next RGT Board Meeting.

X I have sent a copy of this report to the owner (if CR).

X I have printed out a copy of this report and put it in the RGT green Field Notebook.

X I have sent a copy to the person who puts reports in the RGT blue Archive Notebook.

X I have sent an electronic copy of this report to the person who puts it on the Board-only section of the RGT website.

# Kuzmeski Conservation Restriction Monitoring Map

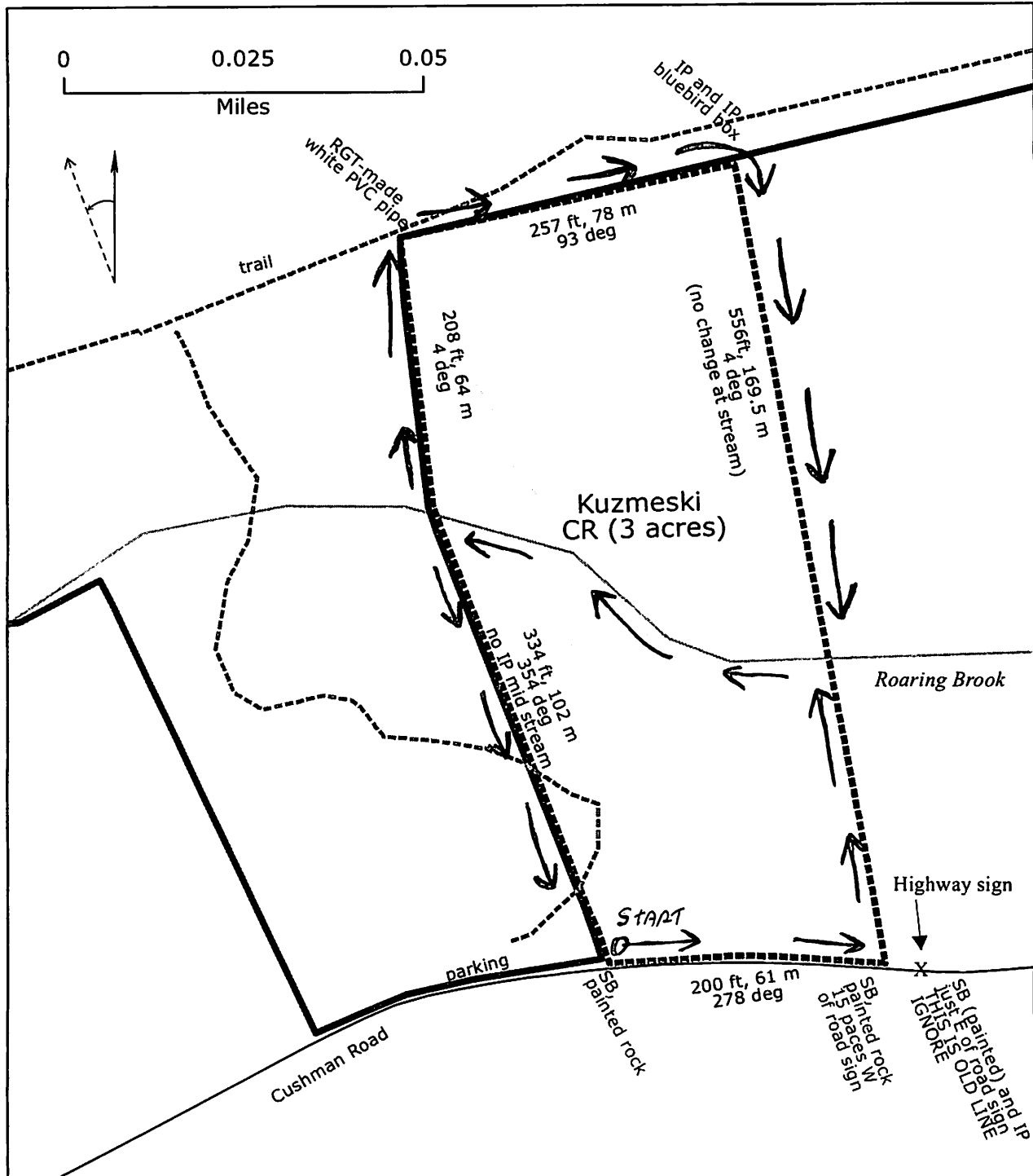

SW corner: 42.43717837, -72.48593118 (at road line with ELM)  
 SE corner 42.4372612, -72.48516759 (at road line with Seaman-Williams)  
 NW corner 42.43860623, -72.48652571 (at meadow line with ELM)  
 NE corner 42.43872735, -72.48556598 (at meadow line with Seaman-Williams)

IP - iron pin (surveyor's pin)  
 SB = stone bound