

Property: Kuzmeski Conservation Restriction	Year of this Report: 2012
Owner: name, address, phone, email if relevant (Also name of local contact if relevant.): Paul W. Kuzmeski 7204 Harbor View Drive Leesburg, FL 34788	
Date owner invited to monitoring Owner does not live in the area	
Date and recommendations from last year's monitoring: December 30, 2011 Limbs cut and stacked by the town after the Halloween snowstorm need to be removed. East and west boundaries need to be re-marked.	
Date of this year's monitoring: October 27 and November 3, 2012	
Participants: Steve Weiss and Mary Alice Wilson	
Brief description of route taken (also draw on map): We walked the east line to Roaring Brook, then west through the property to the East Leverett Meadow bridge. We did the rest of the east area and then walked the west line. We tied new marking tape along both lines. Those areas in the woods will also be painted. Each year we say how important it is to mark the corner stones. especially along the road. This year, we caught ourselves by starting at an old corner stone on the neighbor's property. We returned on November 3 rd to re-mark the western line.	

<p>Describe any man-made alterations (include on map, add photograph or “none observed”):</p> <p>None observed</p>
<p>Describe any natural alterations (include on map, add photographs or “none observed”):</p> <p>None observed</p>
<p>Describe any interactions (on day of site visit or in past year) with landowner or others having use of the land:</p> <p>None.</p>
<p>Describe any changes in use being planned (change of ownership, land use, etc.):</p> <p>None that we know.</p>
<p>List observations, comments, management needs, information requests, areas needing discussion or review:</p> <p>The branches brought down by the 2011 fall storm were removed by the town.</p> <p>We re-marked the corner posts and the east and west lines. (As we need to do regularly.)</p> <p>We picked up trash, but had been done during the year so there was not very much.</p>
<p>List any needed follow-up:</p> <p>None.</p>
<p>Suggestions for next year’s monitoring team?</p> <p>None, except to continue to mark the line and pick up roadside trash. It is a lovely area to walk.</p>
<p>Signed:</p> <p>Date signed:</p> <p>..... Date report to RGT Board Date copy sent to owner date copy given for archive</p>

Kuzmeski Conservation Restriction Monitoring Map

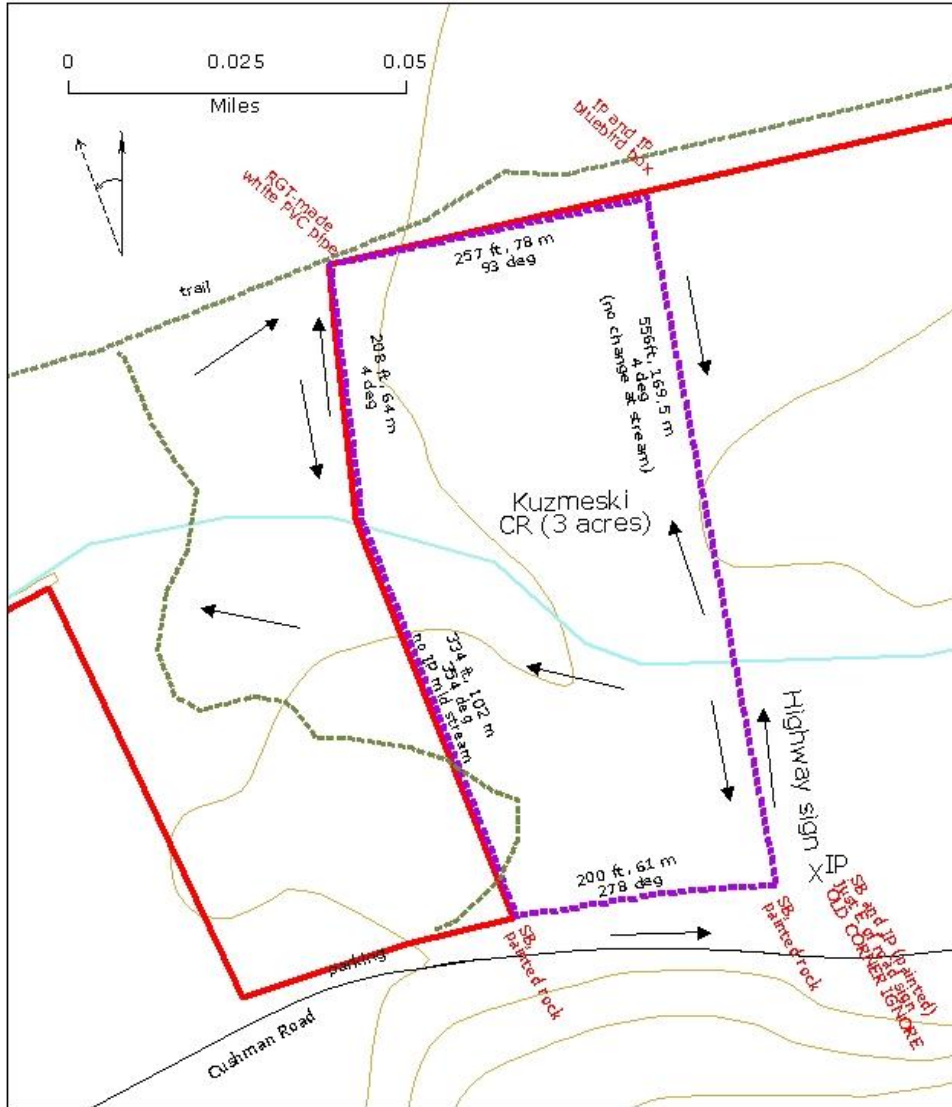

SW corner: 42.43717837, -72.48593118 (at road line with ELM)
 SE corner 42.4372612, -72.48516759 (at road line with Seaman-Williams)
 NW corner 42.43860623, -72.48652571(at meadow line with ELM)
 NE corner 42.43872735, -72.48556598 (at meadow line with Seaman-Williams)

IP - iron pin (surveyor's pin)
 SB = stone bound

October 27 and November 3, 2012 Monitoring