

Rattlesnake Gutter Trust Monitoring - CR Form

1. Property Name: Gibavic Family Conservation Restriction

Year: 2016

Property Information

Owner(s)	Mailing Address
Eva Gibavic	10 Rattlesnake Gutter Rd, Leverett, MA 01054
Donald Gibavic	20 Cave Hill Rd, Leverett, MA 01054
Ann Gibavic	P.O. Box 74, Sutton, VT 05867
Paul Gibavic	3 Sunderland Rd, Montague, MA 01351

Was owner invited to join the monitoring :	Yes <input checked="" type="checkbox"/> No <input type="checkbox"/> If no, why not?
If invited, approximate date of the invitation:	early December 2016

2. Date of Monitoring: 11 December 2016

Recommendations from last year's monitoring:

Best done with a monitoring map & set of photos of the pins in hand, plus a gps unit with the property's shape file. Also might be a good idea to visit the vernal pools.

3. Monitors:

Rocky Adriance, Jimmy Grogan, Eva Gibavic

4. Describe the monitoring route briefly (also draw on map):

From Eva Gibavic's home we moved clockwise across the S boundary of the open field then N along the W side of the field to the Don Gibavic residence, returning S along the base of the steep slope that occupies the property's western half to Eva's home. From there we went counterclockwise up Old Cave Hill Road along the boundary, looked down on the NW corner ('C' on map), and returned via Old Cave Hill Road.

5. Action Items requiring attention:

The marker in the meadow is always hard to find, easiest in spring. We did not locate it this year.

We did not check on the abandoned motorbike in the forest.

Rattlesnake Gutter Trust Monitoring - CR Form

6. List any problems with monitoring map or photos:

none observed

7. Describe alterations. Draw on map, take photos.

Natural	Human Made
None Observed: <input checked="" type="checkbox"/>	None Observed: <input checked="" type="checkbox"/>

8. Interactions with the landowner(s) in the last year:

Eva is on the RGT Board so interaction is continuous.

9. Describe any changes in use being planned (ownership? land use? trails?):

None known.

10. Recommendations for next year:

Same as last year: Best done with a monitoring map & set of photos of the pins in hand, plus a gps unit with property's shape file. And visit the vernal pools.

Signed: Jimmy Grogan

Date Signed: 17 January 2017

Still to do:

- Ask to present this report at the next RGT Board Meeting
- Print out and sign 3 copies:
 - 1. Put one in the Green Field Notebook
 - 2. Give one to the person who puts the reports in the Blue Archive Notebook at the Leverett Family Museum.
 - 3. Mail (or give) a copy to the land owner(s)
- Send an electronic copy of this report to the person who puts it on the Board-only section of the RGT website.

Gibavic Family CR Monitoring 2016

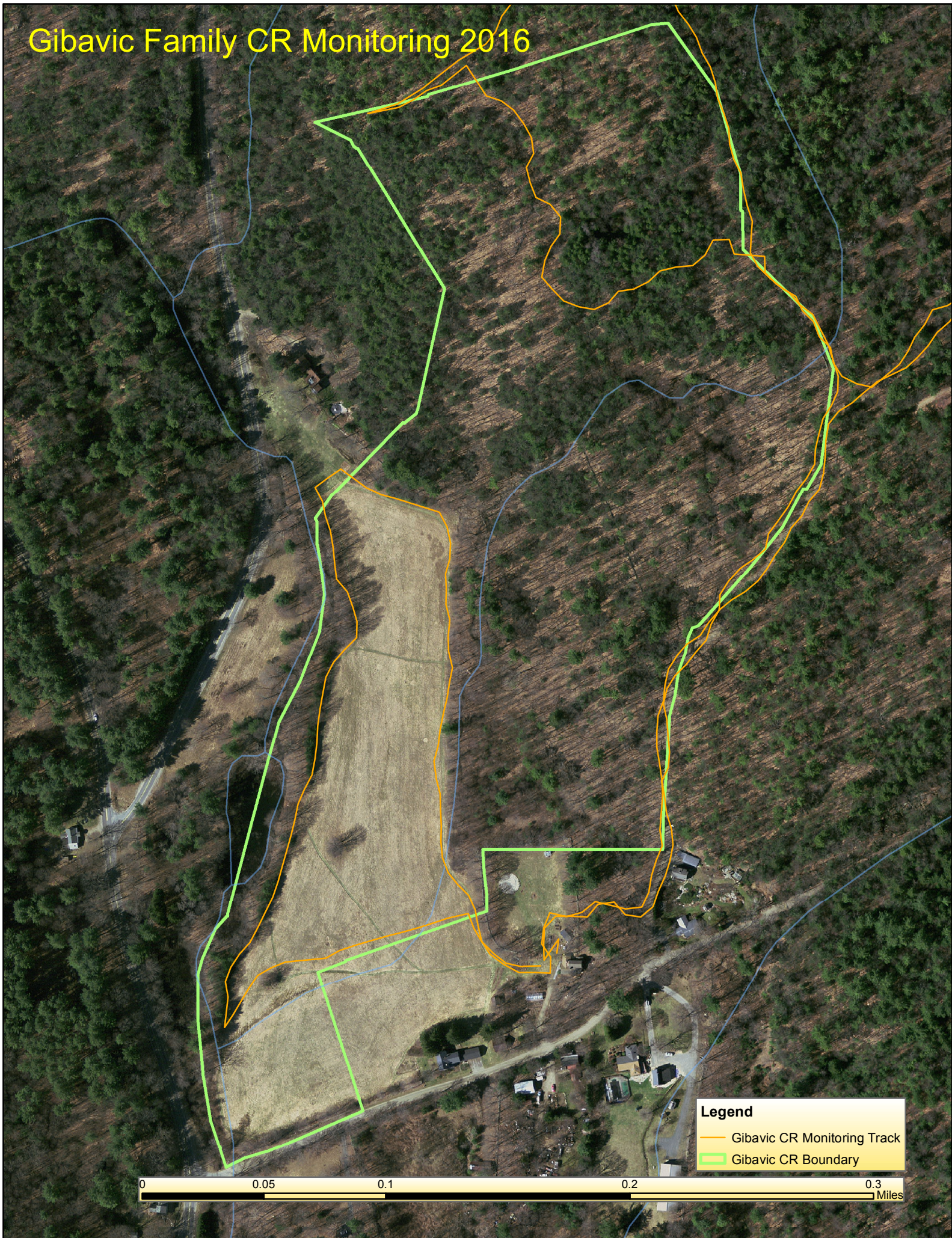

Legend

- Gibavic CR Monitoring Track
- Gibavic CR Boundary

