

MERIDIAN OF PLAN BOOK 91 PAGE 26

- LEGEND**
- ○ ○ ○ ○ STONE WALL
 - IRON PIPE FOUND
 - △ UNMARKED POINT
 - ▲ REBAR SET FLUSH
 - ⊙ REBAR SET FLUSH
 - ⊙ UTILITY POLE
 - 9-7 ASSESSORS' MAP-LOT NUMBER

PLANNING BOARD
LEVERETT, MA

APPROVAL BY THE PLANNING BOARD UNDER THE
SUBDIVISION CONTROL LAW NOT REQUIRED

DATE: DECEMBER 9, 2003

SIGNER: _____

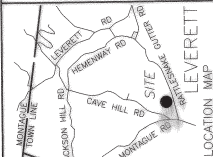

NOTE
THIS PLAN WAS PREPARED WITHOUT THE BENEFIT OF A
TITLE REPORT AND IS SUBJECT TO ANY AND ALL RIGHTS
AND ENCUMBRANCES THAT SUCH A REPORT MAY DISCLOSE.

I REPORT THAT THIS PLAN HAS BEEN PREPARED IN
CONFORMITY WITH THE RULES AND REGULATIONS OF
THE REGISTERS OF DEEDS OF THE COMMONWEALTH
OF MASSACHUSETTS.



GARY C. MOULTON, P.L.S.
REGISTRATION NO. 111109

NOTES

- 1) LINES MARKED * ON PARCEL A WERE LAID OUT ACCORDING TO B. 3352 P. 8.
- 2) PARCELS "A", "B" AND REMAINING LAND ARE LAND OF THE ANNETTE M. GIBNAIC REVOCABLE TRUST B. 4193 P. 296.
- 3) PARCEL "C" IS LAND OF EVA BETH GIBNAIC B. 3006 P. 232.
- 4) PARCELS "B" IS TO BE COMBINED WITH ADJOINING LAND OF EVA BETH GIBNAIC.
- 5) PARCEL "C" IS TO BE COMBINED WITH PARCEL "A" TO MAKE A NEW LOT WITH A TOTAL AREA OF 2739 ACRES.

Remaining Land of The Annette M. Gibnaic Trust
B. 4193 P. 296
See Conservation Restriction in B. 3352 P. 8
B/O 3-52

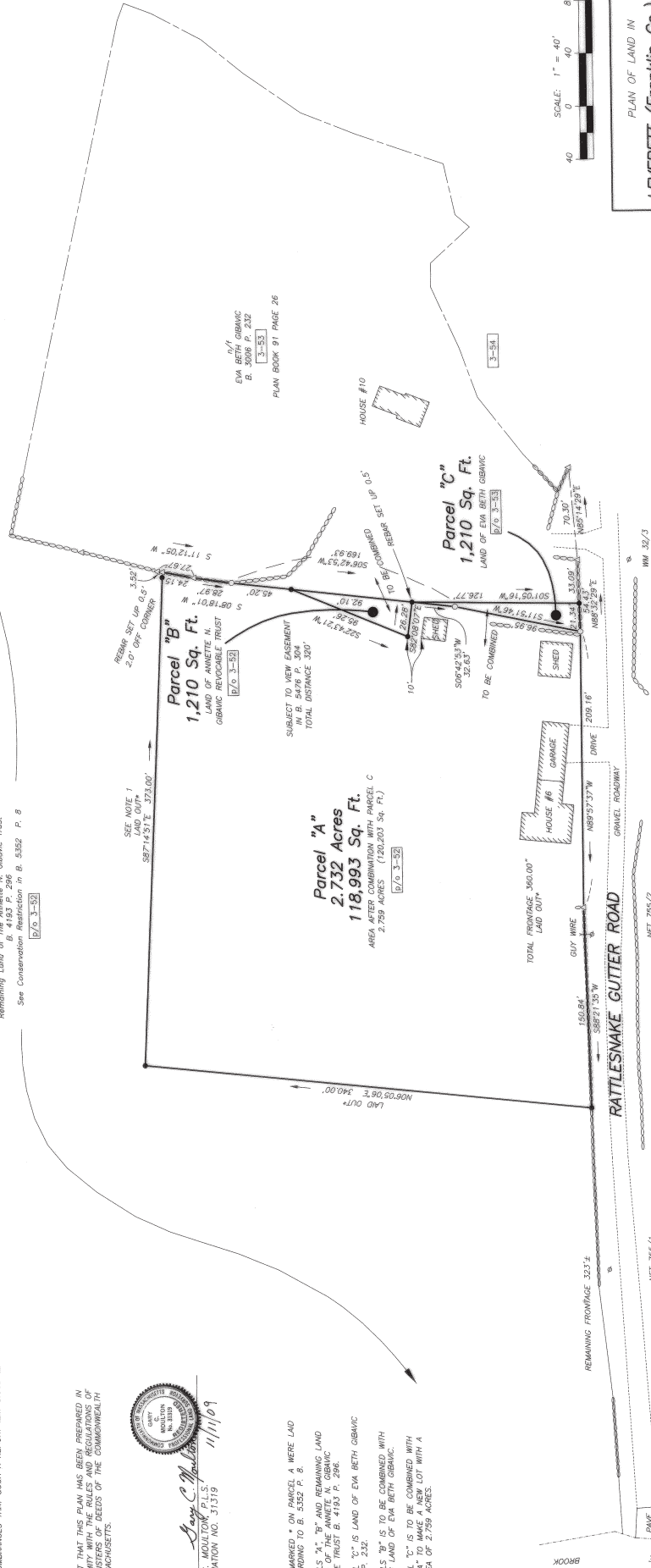

PLAN OF LAND IN
LEVERETT (Franklin Co.) MASS.

1E

ERROR: ioerror
OFFENDING COMMAND: image

STACK:

-mark-
-savelevel-
-mark-
-savelevel-