

Curve Data:  
 $L = 124.59$   $\Delta = 71.23^\circ$   
 $T = 11.84$   $R = 1000$

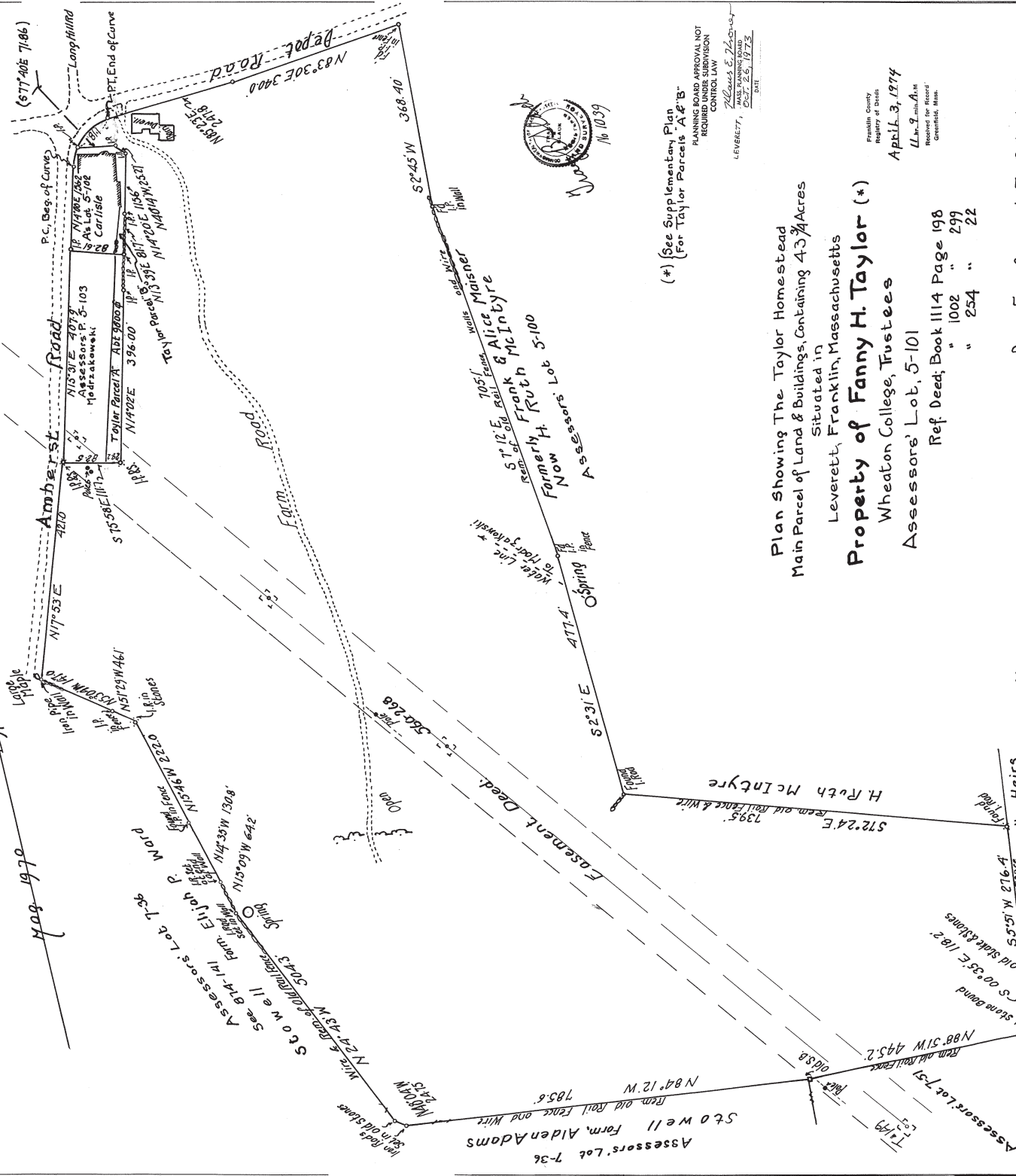

(\*) See Supplementary Plan  
 For Taylor Parcels A & B.  
 PLANNING BOARD APPROVAL NOT  
 REQUIRED UNDER  
 REVISION  
 CONTROL LAW  
 REGISTERED  
 LEVERETT, MASS. RECORDS  
 057-26, 1973  
 DATE

Plan Showing The Taylor Homestead  
 Main Parcel of Land & Buildings, Containing 43/4 Acres  
 Situated in  
 Leverett, Franklin, Massachusetts  
**Property of Fanny H. Taylor (\*)**  
 Wheaton College, Trustees  
 Assessors' Lot, 5-101  
 Ref. Deed; Book 1114 Page 198  
 " 1002 " 299  
 " 254 " 22

Drawn From Surveys by Tracy B. Slack Aug-Sept 1913  
 Survey Assistance: W.P. Maister and P.M. Kozlowski  
 Carlyle Field, Assisted in Research & Reconnaissance