

I CERTIFY THAT THIS PLAN HAS BEEN PREPARED IN CONFORMITY WITH THE 1976 RULES AND REGULATIONS OF THE REGISTER OF DEEDS OF THE COMMONWEALTH OF MASSACHUSETTS DATED: July 25, 1983 SURVEYOR: *Shirley R. Egan*

PLANNING BOARD MASSACHUSETTS
E PLANNING BOARD UNDER TITOL LAWS NOT REQUIRED
DATE: 7.18.83
Shirley R. Egan

SURVEYOR'S NOTE -
PREPARED TO CORRECT A
OF DISTANCES BETWEEN
ON PLAN ENDORSED BY
ANNING BOARD JULY 26, 1983
PLAN BOOK 53 AT PAGE 44.
DATE: 7.18.83
Shirley R. Egan

PLAN OF LAND IN
COMMONWEALTH OF MASSACHUSETTS
SURVEYED FOR
AND MARY D. WIDEMAN
JULY 25, 1983
REGISTERED LAND SURVEYOR
HADLEY - MASSACHUSETTS

FEET 0 100 200 300 400
METERS 30 60 90 120
NUMBER 7, 1983 (CORRECTIVE PLAN)

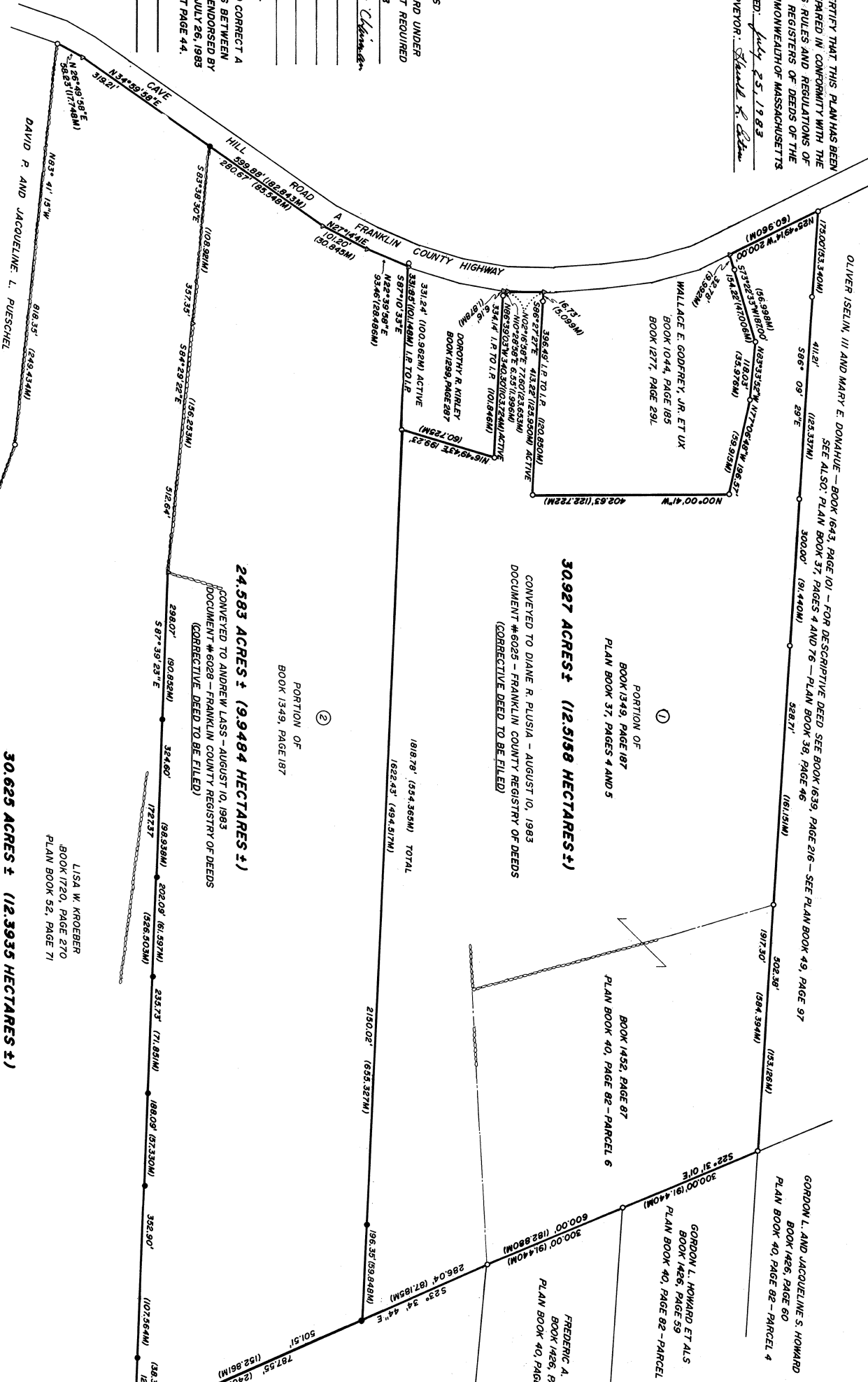

OLIVER ISELIN, III AND MARY E. DONAHUE - BOOK 1643, PAGE 101 - FOR DESCRIPTIVE DEED SEE BOOK 1639, PAGE 216 - SEE PLAN BOOK 49, PAGE 97
SEE ALSO: PLAN BOOK 37, PAGES 4 AND 76 - PLAN BOOK 36, PAGE 46
300.00' (91.440M)
328.71' (101.151M)
181.151M
197.30' (59.944M)
302.39' (93.128M)

WALLACE E. GODFREY, JR. ET UX
BOOK 1044, PAGE 185
BOOK 1277, PAGE 291.

DOROTHY R. KIRLEY
BOOK 1289, PAGE 287

30.927 ACRES ± (12.5158 HECTARES ±)

CONVEYED TO DIANE R. PLUSIA - AUGUST 10, 1983
DOCUMENT #6025 - FRANKLIN COUNTY REGISTRY OF DEEDS
(CORRECTIVE DEED TO BE FILED)

24.583 ACRES ± (9.9484 HECTARES ±)

CONVEYED TO ANDREW LASS - AUGUST 10, 1983
DOCUMENT #6028 - FRANKLIN COUNTY REGISTRY OF DEEDS
(CORRECTIVE DEED TO BE FILED)

30.625 ACRES ± (12.3935 HECTARES ±)

LISA W. KROEBER
BOOK 1720, PAGE 270
PLAN BOOK 52, PAGE 71

BOOK 1662, PAGE 303

SEE: PLAN BOOK 22, PAGE 36

