

Ellamoose Repose Baseline Appendices

A1. Assessor's Map (page 1)

A2. Neighboring Deeds

p. A2.1 Map

p. A2.2 Chart

Deeds (in separate pdf files)

p. A2.3 Diane Crowe

p. A2.6 Thomas Benander

p. A2.8 Warren Harris Morgan

Ellamoose Repose, Leverett Tax Map, page 1, lot 77 B

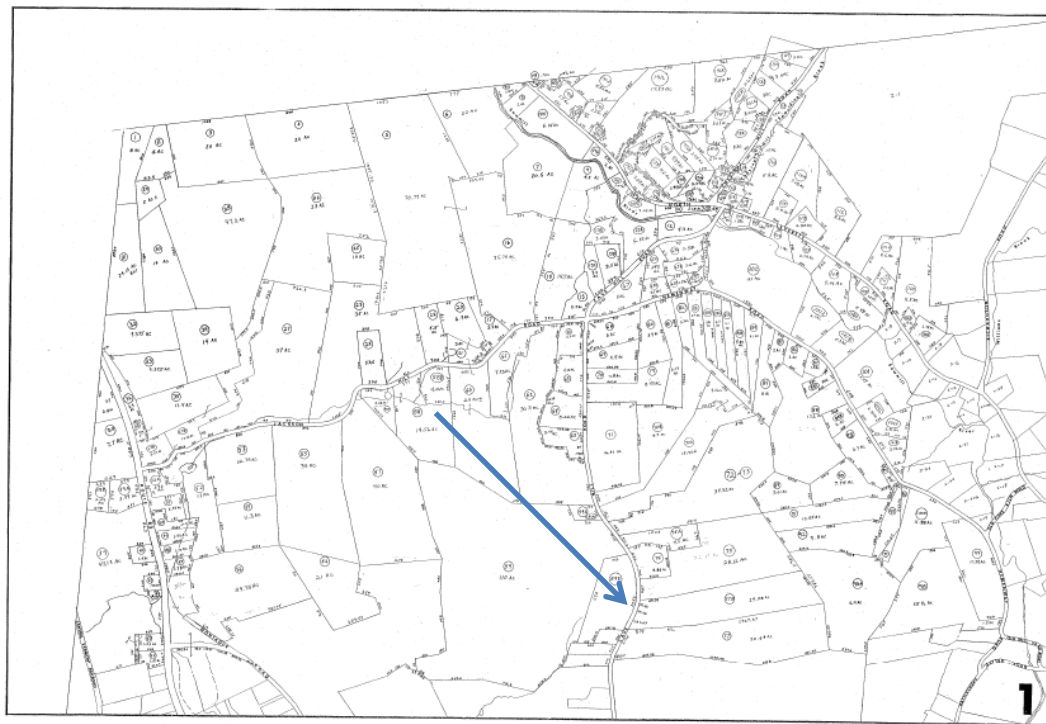

1

Ellamoose Repose Abutters

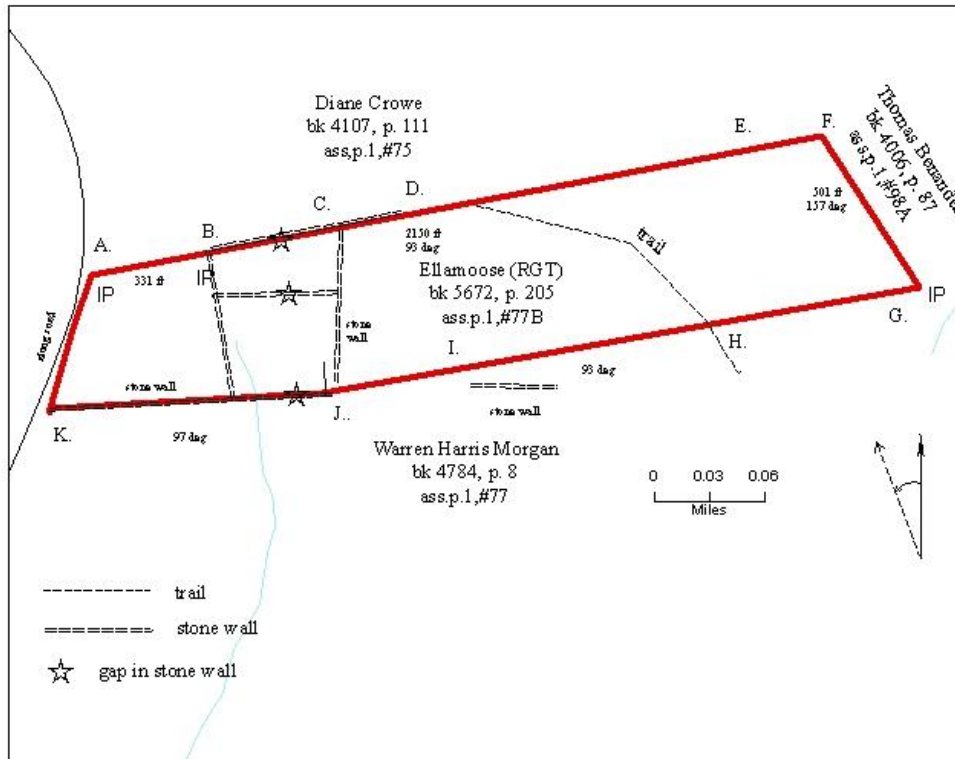

- A. NW corner on road, iron stake, 42.49396, -72.49554
- B. N edge, iron pipe, 42.49413, -72.49422
(this first section of line does not follow land use or stone walls, stone wall begins here, line easier to follow to east)
- C. end of meadow, stone wall along line 42.49432 -72.49282
- D. trees blazed to ne corner, stone wall ends here 42.49443, -72.49216
- E. lot to north heavily logged/thinned, 42.49499, -72.48833
- F. pin, northeast corner, beyond logging, 49.49502 -72.48766
- G. southeast corner, iron pipe/stones, 42.49387, -72.48647, east line is blazed
- H. series of iron pins along south line, trees blazed here to stone wall to west. Trail crosses here, 42.49358, -72.48886
- I. west end of lovely stone wall south of property line, 42.49323, -72.49143 (only pin shown in survey not found at east end of this wall)
- J. beginning of stone wall on line, 42.49305, -72.49285. wall continues on line to road
- K. southwest corner, stone wall corner at road, 42.49275, -72.49605

Ellamoose Repose										
Land owners information (notebook has deeds, plans, and accompanying maps)										
date of deed: May 15, 2009:										
	last name	first name(s)	other names	street address	town	state	zip	description of abutters land	Franklin County Registry of Deeds book/page	Assessor's map number
original grantor	Kroeber	Elise W. (formerly Lisa)		NA						
present owner	Rattlesnake Gutter Trust								05672/205	p.1,#77B
others inbetween										
abutters	Crowe	Diane		78 Cave Hill Rd	Leverett	MA	01054	land just to north of Kroeber	04107/111	p.1,#75
	Morgan	Warren Harris		66 Cave Hill Rd	Leverett	MA	01054	land just to south of Kroeber	04784/8	p.1,#77
	Benander	Thomas		145 Hemenway Rd	Leverett	MA	01054	land to east of Kroeber	04006/87	p.1,#98A