

RGT CR Monitoring Report, page 1

Property: Ellamoose Repose	Year of this Report: 2012
Owner: name, address, phone, email if relevant (Also name of local contact if relevant.): (skip if owned)	
Date owner invited to monitoring (skip if owned)	
Date and recommendations from last year's monitoring:	
Date of this year's monitoring: 12/16/12	
Participants: Eva Gibavic	
Brief description of route taken (also draw on map): Started at break in the stone wall on southwest end of the property. Walked north to edge of property by Diane Crowe's land. Photographed basketball net and horse jumps. Then walked northern edge of the property, eastern edge and then returned following southern boundary, looping up to crossing from one field to the other before returning to the car.	
Describe any man-made alterations (include on map, add photograph or "none observed"): None observed	
Describe any natural alterations (include on map, add photographs or "none observed"): None observed	
Describe any interactions (on day of site visit or in past year) with landowner or others having use of the land: Dog living on the south side property barked, but other than that no contact.	
Describe any changes in use being planned (change of ownership, land use, etc.): Ongoing	

discussion at Board meeting about the haying practices, including paying for maintaining, fertilizing, and haying.

Discussion at Board meeting of putting up fence to keep out neighbor horses from north.

List observations, comments, information requests, areas needing discussion or review:

- Might want to consider putting a trail in the woods. Certainly would be a nice walk and would get more use with a trail.
- No sign of poison ivy in the field. Still has “weeds”, such as golden rod and goldthread (perhaps).

List any needed follow-up:

- Stone groupings need to be mapped. Many in the north-eastern section of the property in pine forest and edge of wetlands.
- North and east side boundary lines need to be repainted.
- Trail in woods?

Suggestions for next year’s monitoring team?

- Paint north and east boundary lines.

Signed:

Date signed:

12/19/12 Date report to RGT Board ..... 12/19/12 date copy given for archive

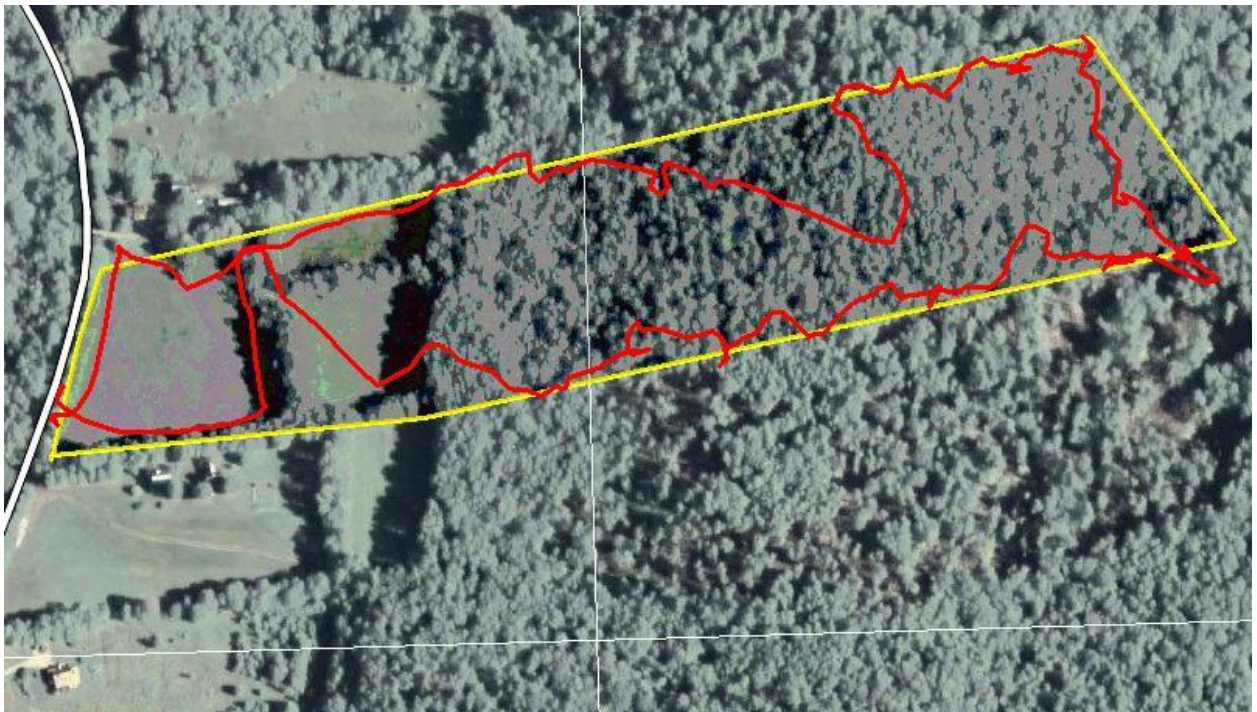
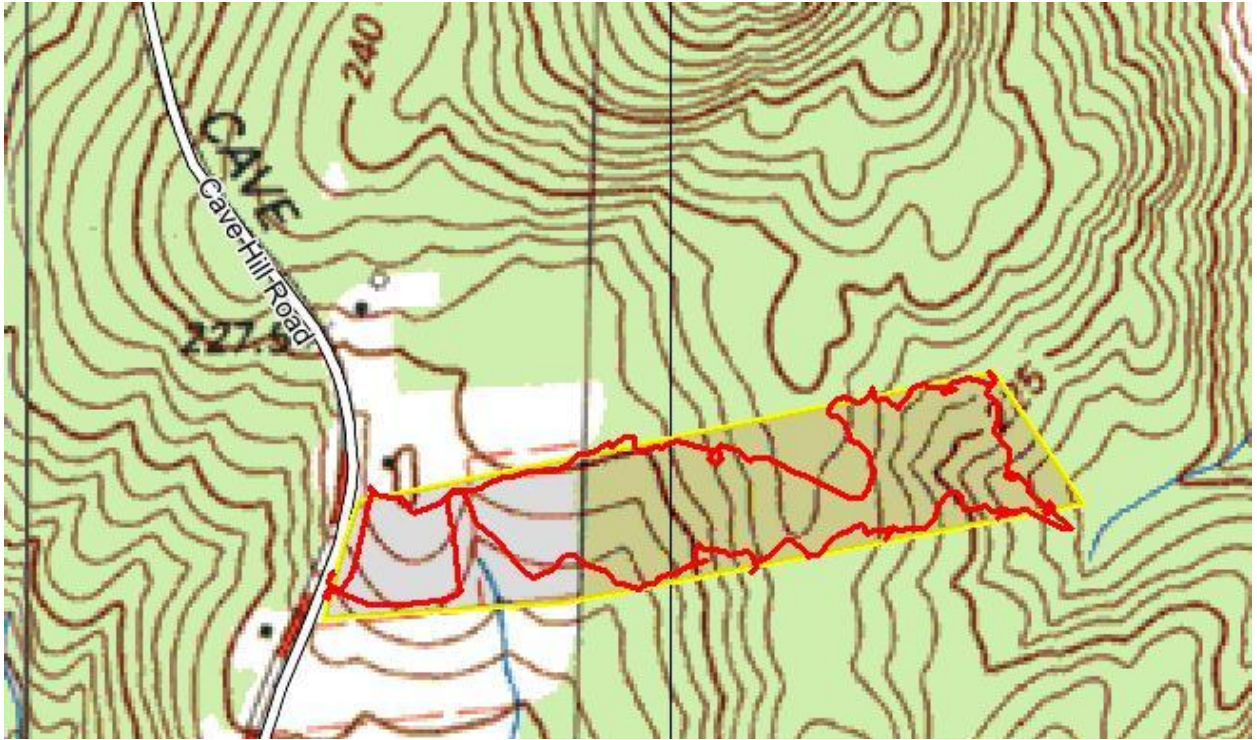



RGT CR Monitoring Report, page 4



Basketball hoop and horse jump on RGT land?



Culvert between two fields needs repair, or will soon.



Two of many low lying stone structures, located in the northeast and east side of property, under leaves.



Northeast pin, well marked.



Significant logging to the south.