

5. Describe natural alterations since previous visit (e.g., fire, insect infestation, ice damage, etc.) Note extent and location. Mark on attached map; add photographs or illustrations if helpful.

Rattlesnake Gutter Trust

Monitoring Report

A good-sized tree has fallen over the path running along the northern edge of the Meadow in the

Property/Conservation Restriction Name: **East Leverett Meadow**

Date of visit(s): **November 21, 2010** CR? **No.** Owned by RGT? **Yes.**

IF CR please complete this information, if owned property skip to #1:

- 6. Describe Current owner(s): **Rattlesnake Gutter Trust**
- Address(es):
- Telephone:
- 7. Email:
- Local Contact if different from owner:

1. In preparation for the visit

- a. date of previous visit: **December 18, 2009**
- b. special concerns listed from previous visits that need to be checked

Damage resulting from ATV and snowmobile use.

8. List c. IF CR, was the land owner contacted prior to monitoring? (if yes, give date and whether by phone, email, etc; if not, why not?)

2. Participants attending site visit (IF CR include land owner if present):

Steve Weiss and Mary Alice Wilson.

3. Please use monitoring map (attached) to

- a. show the path of the visit
- b. mark any issues brought up in this report.
- c. suggest changes in information on next year's map

4. Describe any man-made alterations since the last monitoring visit. Describe extent, location, purpose, and person responsible (if known). Mark on attached map; add photographs or illustrations if helpful. (Be sure to check roadside areas for possible dumping/disturbance.)

During 2010 the western half of the Meadow was reseeded and logging operations on the Adams property north of the Meadow led to considerable damage to the road leading down to the meadow from Cushman road and to the northeast corner of the Meadow itself.

East Leverett Meadow

A fallen tree in the "box" along the northern edge of the meadow needs to be cut back to allow passage along the path.

Grass and shrubs need to be cleared form around the benches in front of the old foundations on the east end of the Meadow, by the beaver pond, and on the south side of the meadow near the bridge.

A path needs to be cleared through the high grass to the old foundations.

The bluebird boxes need to be cleaned out. Some may need to be re-sited. The grass around those that remain in place needs to be cut back.

10. Suggestions for next year's monitoring team?

Try to locate and clearly mark as many of the boundary pins as possible.

Evaluate the continuing recovery of the northeast corner of the Meadow from the Adams logging activity.

Determine whether there has been continuing impact on the Meadow from ATV and/or snowmobile use.

Signed _____ date _____

Date report submitted to RGT Board for Review: _____

Date report placed in Field Notebook? _____

Date second copy given to RGT Secretary for Archive Notebook? _____

IF CR, date third copy sent to owner ? _____

red line = ELM owned by Rattlesnake Gutter Trust (26 acres)
Dotted purple line = Kuzneski Conservation Restriction (3 acres)
(land privately owned, with CR held by the Rattlesnake Gutter Trust)
Double line = edge of meadow
dashed, green line = trail from parking lot on Cushman Road

East Leverett Meadow

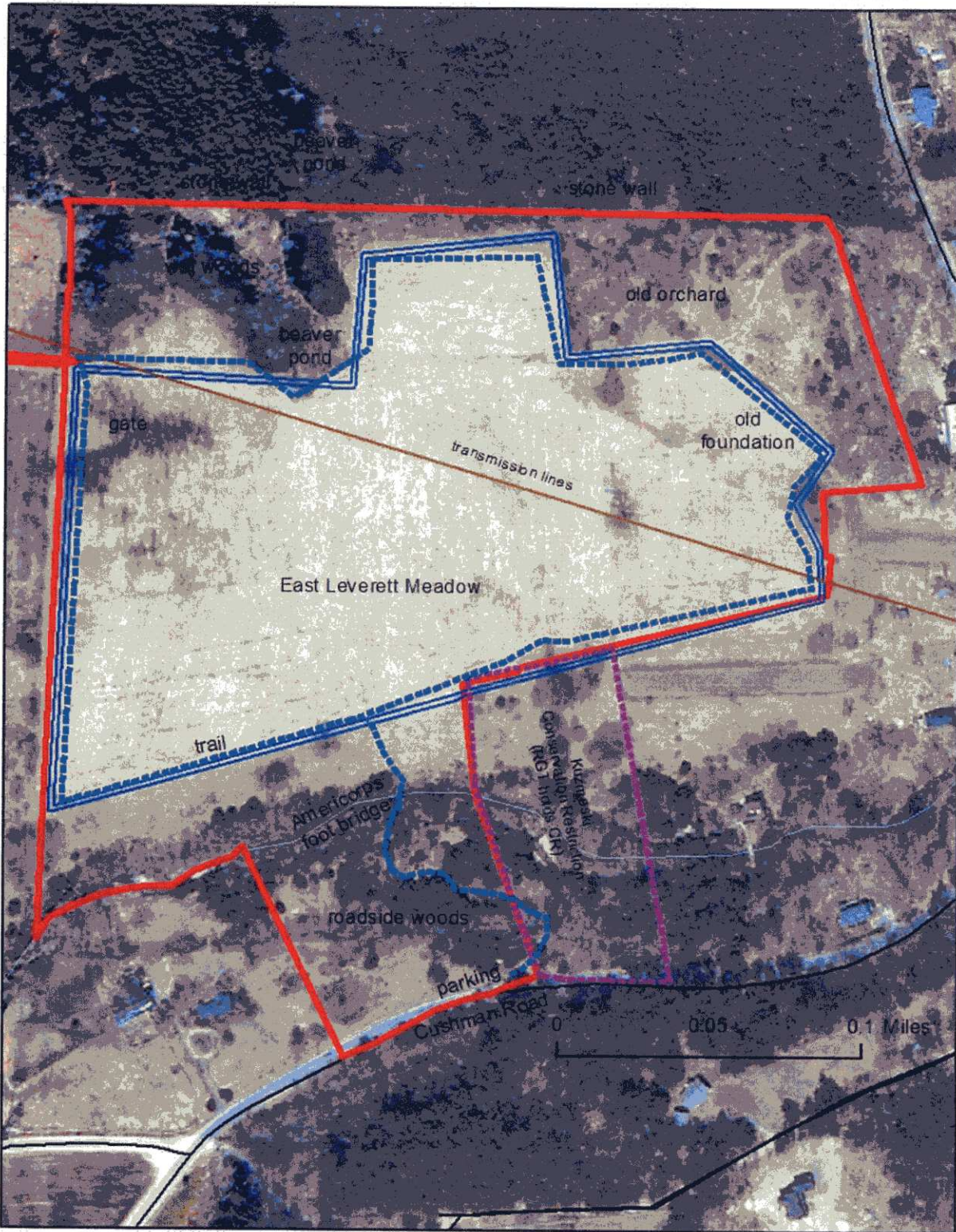

- red line = ELM owned by Rattlesnake Gutter Trust (28 acres)
- Dotted purple line = Kuzmeski Conservation Restriction (3 acres)
(land privately owned, with CR held by the Rattlesnake Gutter Trust)
- Double line = edge of meadow
- dashed, green line = trail from parking lot on Cushman Road



Kuzmeski Conservation Restriction Monitoring Report November 21, 2010

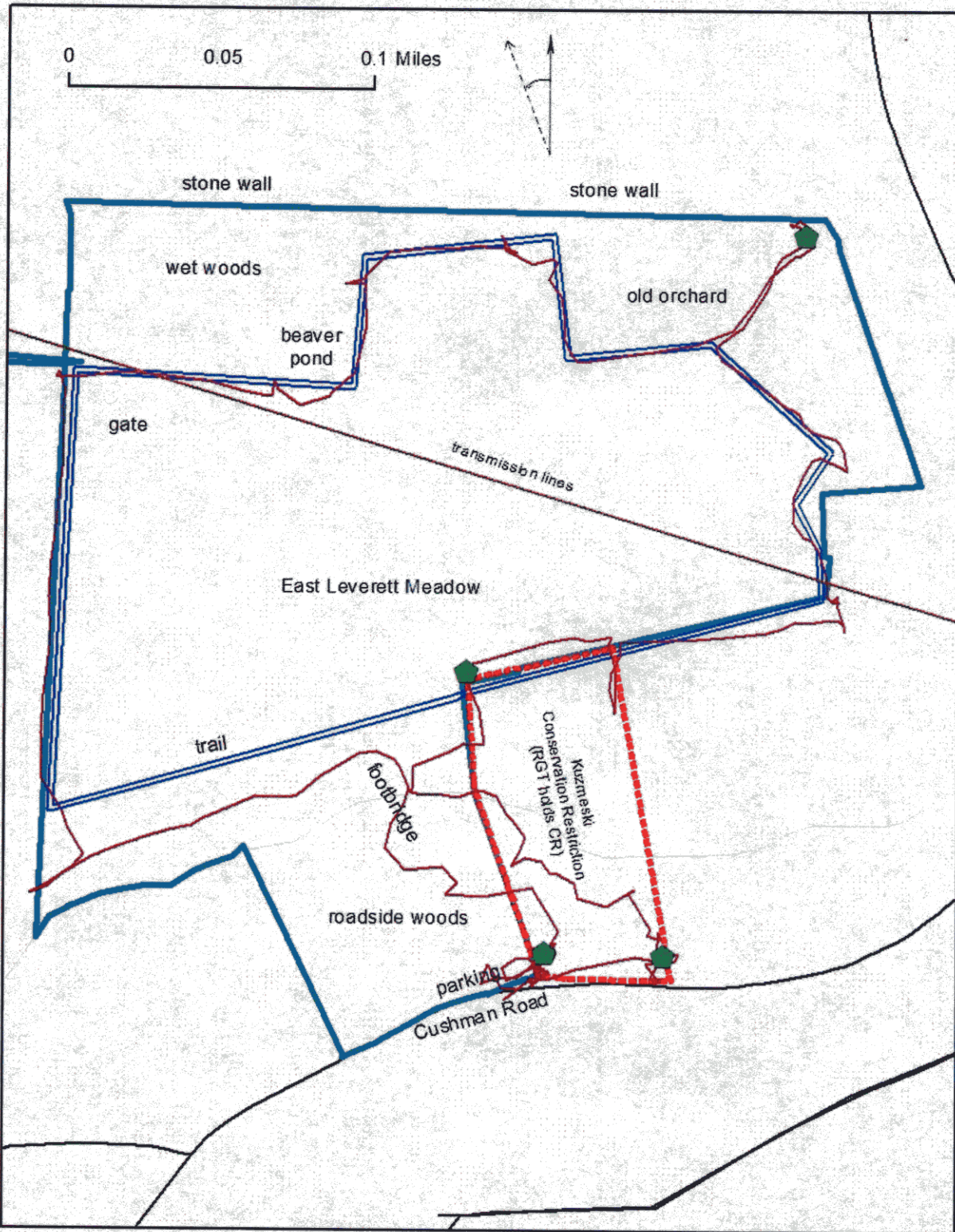

Solid line = ELM owned by Rattlesnake Gutter Trust (28 acres)
Dotted line = Kuzmeski Conservation Restriction (3 acres)
(land privately owned, with CR held by the Rattlesnake Gutter Trust)
Double line = edge of meadow and location of trail (about 22 acres)



El M ... 100% + 100% ... 100% + 100% ... 100% + 100%



KIM BURT COLONY 0717 2005

Elm Adams Landing MS 10/1/80





From near the N.E. corner



EVAN CALLEN'S SIDE BACK-UP



RIM SOURCE OF CANYON DRIVE