

RGT CR Monitoring Report, page 1

Property: Dan Glazier Forest	Year of this Report: 2011
Owner: name, address, phone, email if relevant (Also name of local contact if relevant.): <i>(skip if owned)</i>	
Date owner invited to monitoring <i>(skip if owned)</i>	
Date and recommendations from last year's monitoring:	
Date of this year's monitoring: 12/11/11	
Participants:	
Brief description of route taken (also draw on map):	
Describe any man-made alterations (include on map, add photograph or "none observed"):  <i>or .....none observed</i>	
Describe any natural alterations (include on map, add photographs or "none observed"):  <i>or .....none observed</i>	
Describe any interactions (on day of site visit or in past year) with landowner or others having use of the land:	
Describe any changes in use being planned (change of ownership, land use, etc.):	

List observations, comments, information requests, areas needing discussion or review:

List any needed follow-up:

Suggestions for next year's monitoring team?

Signed:

Date signed: 12/19/12

.12/19/12..... Date report to RGT Board .....12/19/12..... date copy given for archive

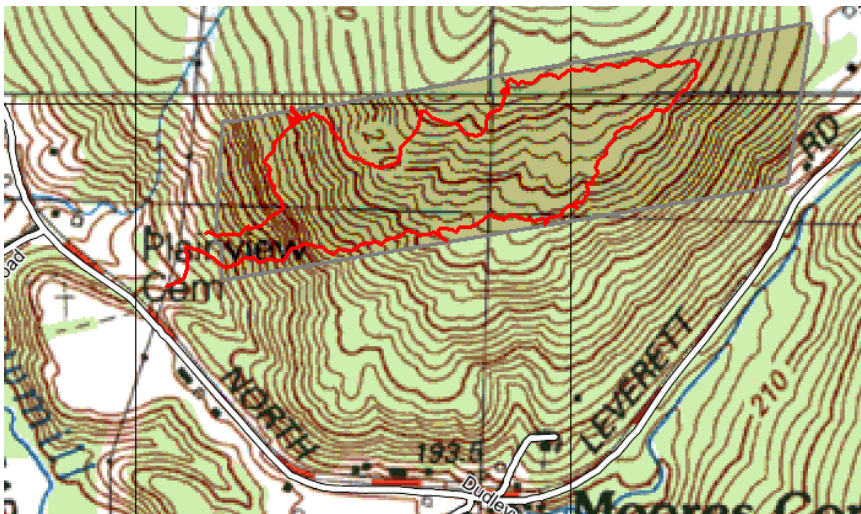



Uprooted tree from storm damage on the south edge of the property.



Jean at her favorite spot on the west side of property.