

RGT Monitoring Report

1. Name of Property and Year: Dan Glazier Forest, 2014
2. Property owned by RGT? Yes
3. Date and recommendations from last year's monitoring:
10/12/13, no specific recommendations, property in good shape.
4. Date of this year's monitoring: 8/18/14
5. Participants: Eva Gibavic and Mobius (canine)
6. Describe the monitoring route briefly (also draw on map):
Started at the northwest corner (did not find cement marker) and walked the north line over the hill to the northeast pin (found). Then walked east line, did not find southeast pin (because there isn't one according to the baseline). Walked south border, found many of the various pins along that line.

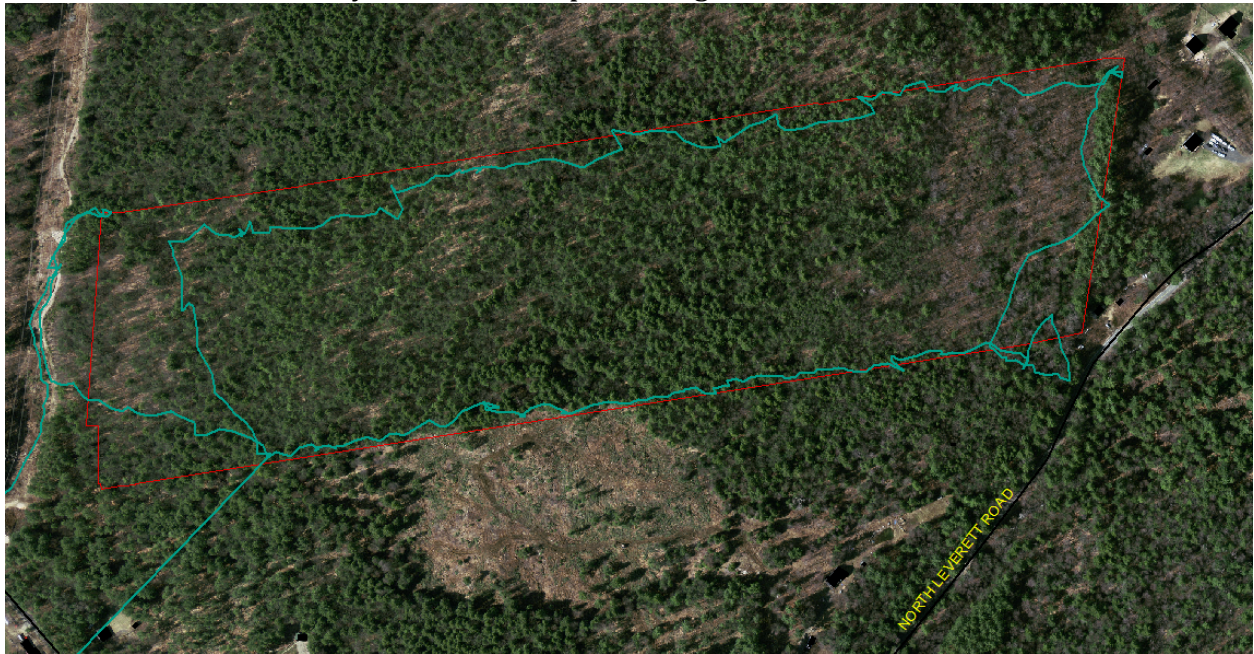

7. Describe any man-made alterations (draw on map/take photos. If no, write "none observed")
None noticed. Southern line still well marked by previous clear cutting on McCormick property to the south, although the trees have been growing.

8. Describe any natural alternations:

Still a lot of blow down from storm 3 years ago along southern line. Some on McCormick landing on DGF land.

9. If CR, describe any interactions with landowner(s) during the monitoring or since the past monitoring: NA

10. Describe any changes in use being planned (ownership? land use?):

Still talking about creating a trail on the land. There are some sections where wildlife trail is present. No real remnants from previously proposed trail plan.

11. List any observations comments, areas needing discussion or review:

Do we want to put in a trail?

12. List any needed follow-up:

1) Find the northwest cement marker. It may have been covered when NE Utilities built up the power line road to the beaver pond in 2011.

2) We should know where the southeast boundary actually is, even if not a pin. Location seems to be very close to (or in?) the driveway of the house on North Leverett Road.

13. Suggestions for next year's monitoring team? None.

Signed: _____

Date Signed:

AND

I have asked to present this report at the next RGT Board Meeting.

NA I have sent a copy of this report to the owner (if CR).

I have printed out a copy of this report and put it in the RGT green Field Notebook.

I have sent a copy to the person who puts reports in the RGT blue Archive Notebook.

I have sent an electronic copy of this report to the person who puts it on the Board-only section of the RGT website.