

Archive Notebook copy\_\_\_\_\_

Field Notebook copy\_\_\_\_\_

If CR, owner's copy\_\_\_\_\_

## **Rattlesnake Gutter Trust Monitoring Report**

Property/Conservation Restriction Name: Cheyette Conservation Restriction

Date of visit(s): November 20, 2011 CR? Yes Owned by RGT?\_\_\_\_\_

IF CR please complete this information, if owned property skip to #1:

Current owner(s): Frederic Cheyette

Address(es): 119 Shutesbury Road, Leverett, MA 01054

Telephone: 413-548-9023

Email: flcheyette@amherst.edu

Local Contact if different from owner:

1. In preparation for the visit

a. date of previous visit: September 13, 14, 15, 2010

b. special concerns listed from previous visits that need to be checked: none, suggestion that trees next to western pipes have some tape to make finding them easier.

c. IF CR, was the land owner contacted prior to monitoring? (if yes, give date and whether by phone, email, etc; if not, why not?) email: 11/18/2011 with time of monitoring. However, he was leaving for Sweden.

2. Participants attending site visit (IF CR include land owner if present):

Sheila Seaman, Mary Alice Wilson

3. Please use monitoring map (attached) to

a. show the path of the visit

b. mark any issues brought up in this report.

c. suggest changes in information on next year's map

4. Describe any man-made alterations since the last monitoring visit. Describe extent, location, purpose, and person responsible (if known). Mark on attached map; add photographs or illustrations if helpful. (Be sure to check roadside areas for possible dumping/disturbance.)

None observed

5. Describe natural alterations since previous visit (effects of flood, fire, insect infestation, ice damage, etc.) Note extent and location. Mark on attached map; add photographs or illustrations if helpful.

The recent snowstorm, which did so much damage in town, brought down some branches, but no major damage.

6. Describe any interactions (on day of site visit or in past year) with landowner or others having use of the land.

No discussions about the land

7. IF CR, describe any information that property will be transferred, leased, or sold. Are any changes in use being planned?

None known

8. List observations, comments, management needs, information requests, areas needing discussion or review:

As the track of the monitoring shows, we managed to lose our way in the SW corner. Reminding us once again that the lines should be painted. Next year.

(Map was also inadequate, latitude, longitude and description have been added.)

9. List any needed follow-up

Just the painting of the line

10. Suggestions for next year's monitoring team?

Plan for time to walk/paint with the owner.

Signed \_\_\_\_\_ date \_\_\_\_\_

Date report submitted to RGT Board for Review: \_\_\_\_\_

Date report placed in Field Notebook? \_\_\_\_\_

Date second copy brought to Board Meeting for Archive Notebook? \_\_\_\_\_

IF CR, date third copy sent to owner ? \_\_\_\_\_

# Cheyette CR for Monitoring

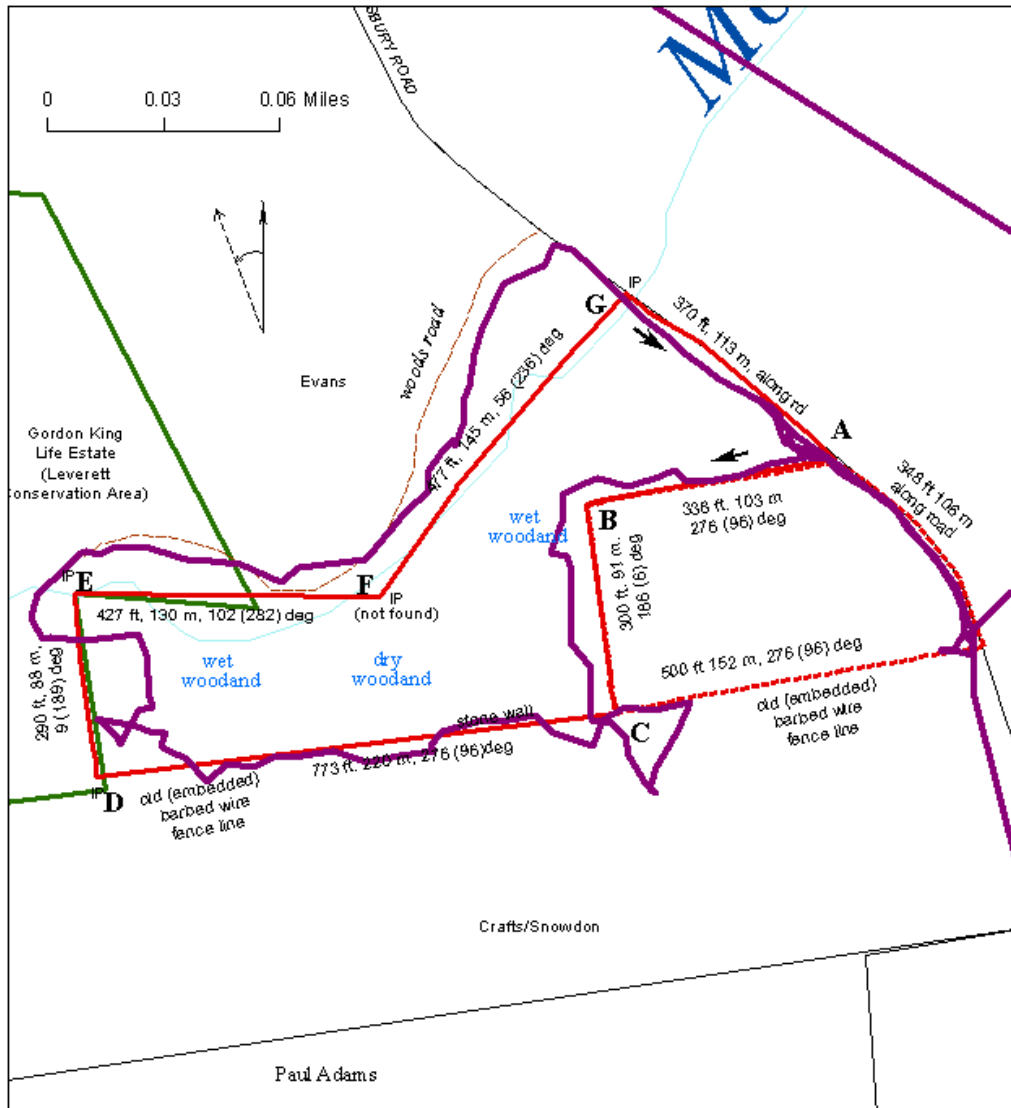

- A. SE corner of CR (road, near house) 42.44495041, -72.48550504, red rebar
- B. Inside corner of building envelope) 42.44473080, -72.48666652 2, red rebar
- C. SE corner of CR (behind house, on line) 42.44404399, -72.48651540, red rebar
- D. SW corner of CR (abutting G.King) 42.44382782, -72.48917607, iron pipe by tree trunk
- E. NW corner of CR (east of covered bridge) 42.44453349, -72.48926609, iron pipe
- F. Along stream, 42.44450734, -72.48771535 (not found but ribbon on tree approximate)
- G. NE corner of CR (road, at stream) 42.44555927, -72.48656552, culvert, small white pipe n side of stream