

Rattlesnake Gutter Trust Monitoring - CR Form

None noticed

7. Describe alterations. Draw on map, take photos.

Natural

None Observed:

Human Made

None Observed:

8. Interactions with the landowner(s) in the last year:

Sheila contacted the owner by e-mail then Brooke and Sheila stopped by the property to ask permission for Sheila to walk the property and to invite the owner on the walk. The owner sent a kind e-mail later.

9. Describe any changes in use being planned (ownership? land use? trails?):

None known

10. Recommendations for next year:

Wear waterproof boots any time of year! It's a beautiful property. There were flying insects, probably just living only briefly, on Dec. 31!

Signed:

Date Signed: January 18, 2017

Still to do:

- Ask to present this report at the next RGT Board Meeting
- Print out and sign 3 copies:
 - 1. Put one in the Green Field Notebook
 - 2. Give one to the person who puts the reports in the Blue Archive Notebook at the Leverett Family Museum.
 - 3. Mail (or give) a copy to the land owner(s)
- Send an electronic copy of this report to the person who puts it on the Board-only section of the RGT website.

Cheyette CR Map for Monitoring

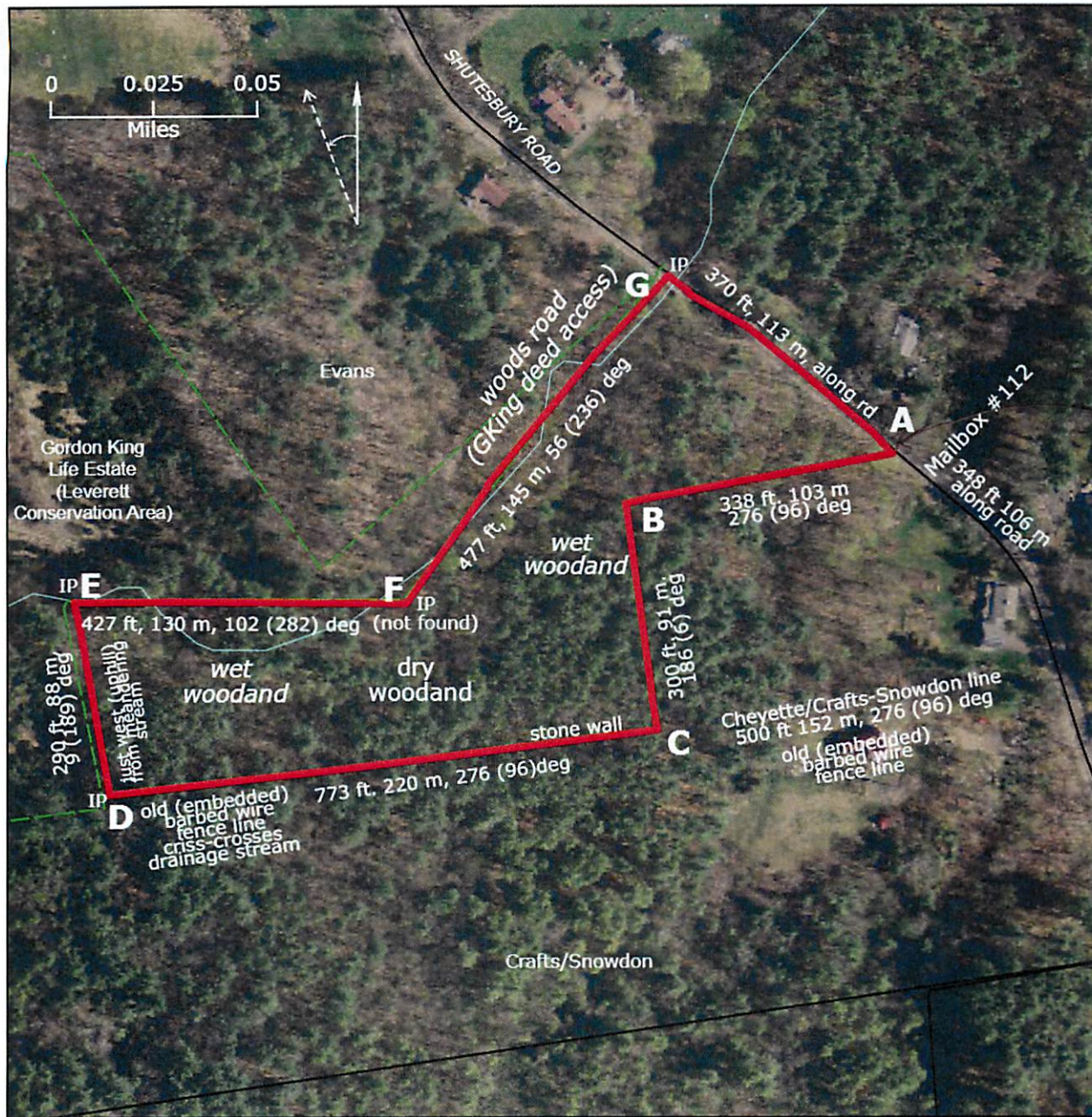

start
(point)
A
Followed
property
boundary
points
A to G

- A. SE corner of CR (road, near house). 42.44495041, -72.48550504. orange rebar
- B. Inside corner of building envelope) 42.44473080, -72.48666652 2, orange rebar
- C. SE corner of CR (behind house, on line) 42.44404399, -72.48651540, orange rebar
- D. SW corner of CR (abutting G.King) 42.44382782, -72.48917607, iron pipe by tree trunk
- E. NW corner of CR (east of covered bridge) 42.44453349, -72.48926609, iron pipe
- F. Along stream, 42.44450734, -72.48771535 (not found, ribbon on tree no longer obvious)
- G. NE corner of CR (road, at stream) 42.44555927, -72.48656552, culvert, bent metal (orange paint)
pipe n side of stream

Note: all found iron pipes have 3-dot orange paint on trees, Most lines painted orange (NO PAINT along roadside, streamside, or along stone wall section of s.side).