

Franklin County - 20/20 Perfect Vision i2 Document Detail Report

Current datetime: 10/20/2011 8:37:28 AM

Doc#	Document Type	Town	Book/Page	File Date	Consideration
2555	PLAN		00081/27	03/19/1991	
Property-Street Address and/or Description					
RATTLESNAKE GUTTER ROAD LEVERETT					
Grantors					
BLINN CLIFFORD H, BLINN CAROL J					
Grantees					
SCKOLNICK BEATRICE, AXELSON JERROLD F, AXELSON CATHY L, PACZOWSKI JOHN J JR, PACZOWSKI PATRICIA J					
References-Book/Pg Description Recorded Year					
Registered Land Certificate(s)-Cert# Book/Pg					

APPROVAL UNDER THE SUBDIVISION CONTROL LAW NOT REQUIRED

LEVERETT, MASSACHUSETTS

Kenneth P. Kahn
Barton Kimb

DATE: 3/18/91

SURVEYOR'S NOTE

THE PROPERTY LINE BETWEEN LAND OF CLIFFORD H. AND CAROL J. BLINN (BOOK 1075, PAGE 283 - TRACT 3) AND LAND CLAIMED BY CLIFFORD H. AND CAROL J. BLINN AS SHOWN HEREON IS THE CENTERLINE OF DISCONTINUED OLD WHITNEY ROAD AND IS SUBJECT TO THE RIGHTS OF OTHERS ALONG THE TRAVELLED WAY



- LEGEND-**
- FOUND IRON PIN
 - IRON PIN TO BE SET
 - FOUND STONE BOUND
 - △ UNMARKED POINT
 - ✕ BARBED WIRE FENCE

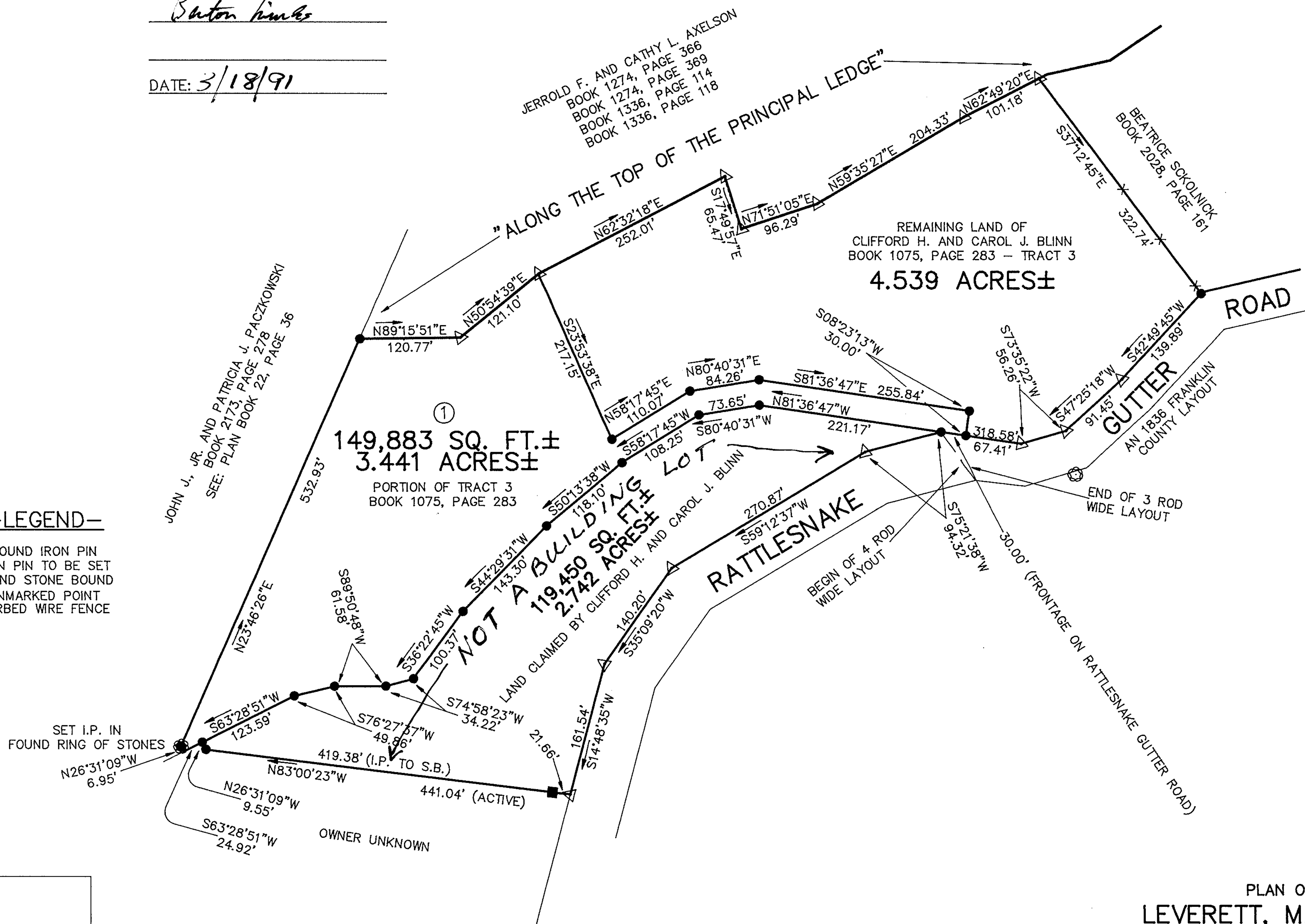

FRANKLIN COUNTY
 REGISTRY OF DEEDS
March 19, 1991
 2 HR. 13 MIN P.M.
 RECEIVED FOR RECORD
 GREENFIELD, MASS.

I REPORT THAT THIS PLAN HAS BEEN PREPARED IN CONFORMITY WITH THE 1976 RULES AND REGULATIONS OF THE REGISTERS OF DEEDS OF THE COMMONWEALTH OF MASSACHUSETTS.

DATE: 3/15/91

Randall E. Iger
 PROFESSIONAL LAND SURVEYOR



Randall E. Iger

PLAN OF LAND IN
LEVERETT, MASSACHUSETTS
 PREPARED FOR
CLIFFORD H. AND CAROL J. BLINN
 SCALE: 1" = 100' MARCH 15, 1991

HAROLD L. EATON AND ASSOCIATES, INC.
 REGISTERED PROFESSIONAL LAND SURVEYORS
 235 RUSSELL STREET - HADLEY - MASSACHUSETTS
 100 0 100 200 300 400
 FEET