

# Donald H. Bates Sanctuary Monitoring Map

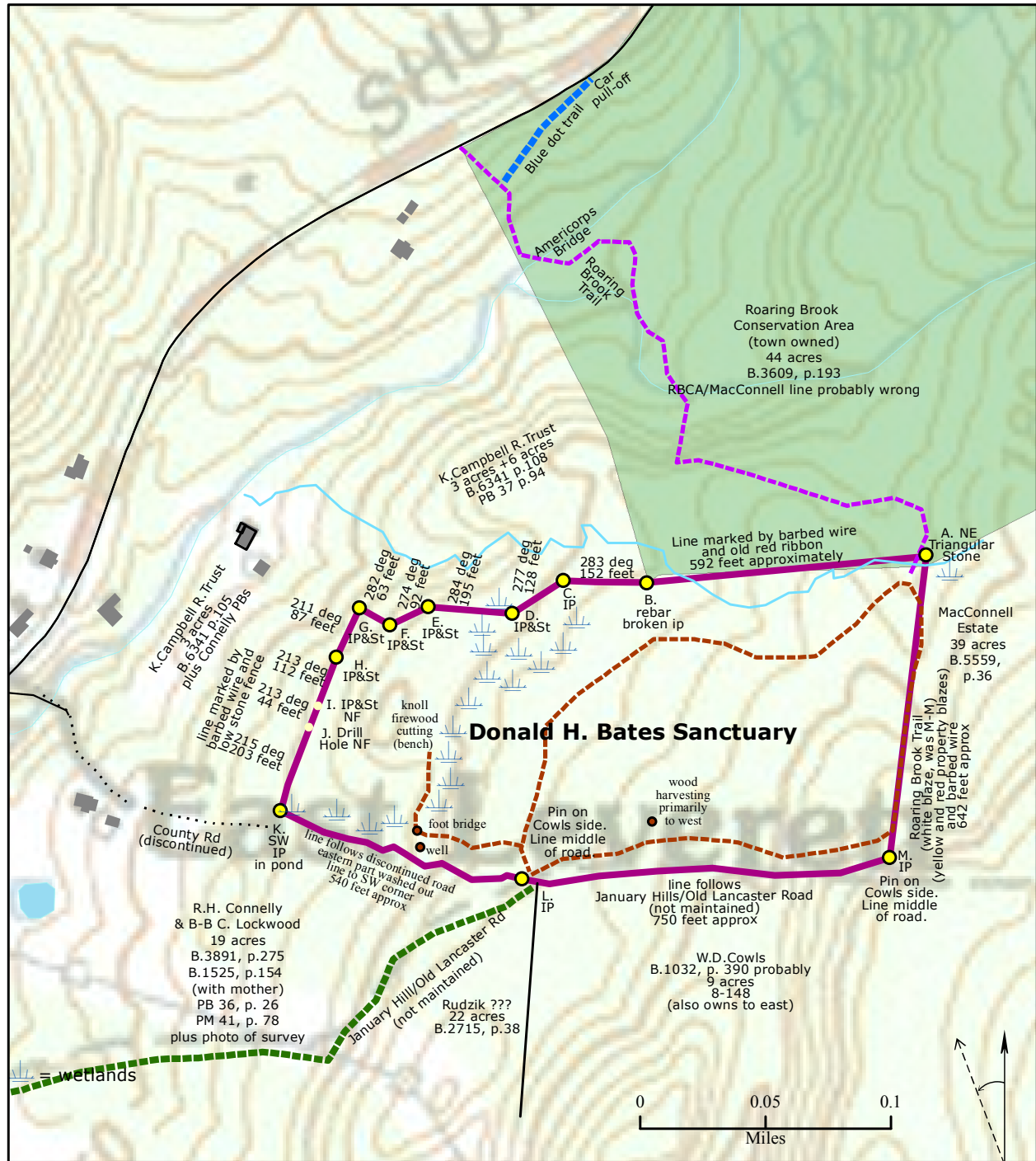

This map is designed to be used with the Bates Photos for Monitoring

While there is legal access to the property along the discontinued county road (Connelly driveway), please park your car on Shutesbury Road and walk the 0.3 mile to the property on the Roaring Brook (formerly M-M) Trail. Or walk January Road up Lancaster Pike.

If you do need to go through the Connelly driveway, please contact them ahead of time and park in the space before the bridge. Do not park in the driveway to the Campbell home.

Note: this map is for monitoring, it is not a legal description of the property.