

Franklin County - 20/20 Perfect Vision i2 Document Detail Report

Current datetime: 6/3/2015 9:25:59 AM

Doc#	Document Type	Town	Book/Page	File Date	Consideration
403	PLAN		00055/99	01/17/1985	
Property-Street Address and/or Description					
SHUTESBURY ROAD LEVERETT, TEEWADDLE ROAD LEVERETT					
Grantors					
LEVERETT TOWN OF, LEVERETT CONSERVATION COMMISSION					
Grantees					
KING GORDON S, KING FRANCES L, 4H CONSERVATION CLUB LEVERETT RANGERS, FOURH CONSERVATION CLUB LEVERETT RANGERS, ADAMS STETSON K, GLAZIER JAMES L, GLAZIER -					
References-Book/Pg Description Recorded Year					
Registered Land Certificate(s)-Cert# Book/Pg					

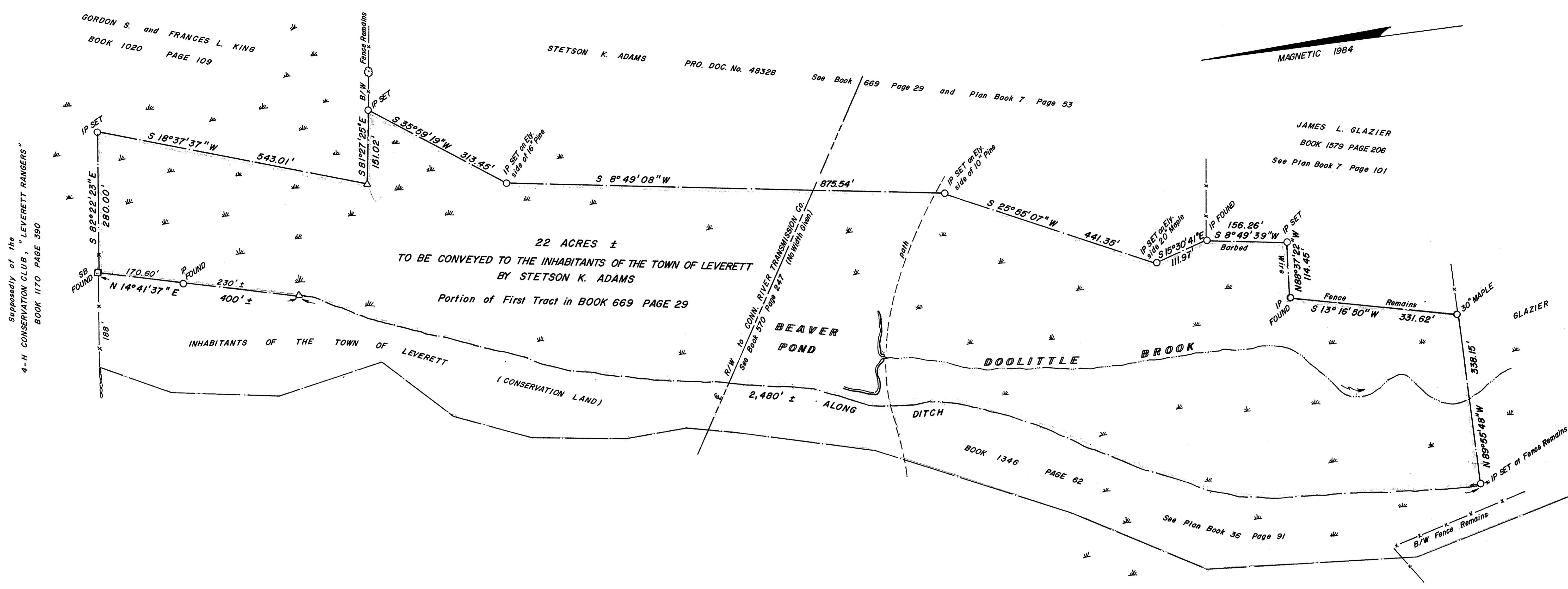

Supposedly of the
4-H CONSERVATION CLUB, "LEVERETT RANGERS"
BOOK 1170 PAGE 390

22 ACRES ±
TO BE CONVEYED TO THE INHABITANTS OF THE TOWN OF LEVERETT
BY STETSON K. ADAMS
Portion of First Tract in BOOK 669 PAGE 29

INHABITANTS OF THE TOWN OF LEVERETT
(CONSERVATION LAND)

PLANNING BOARD
LEVERETT, MASS.

APPROVAL BY THE PLANNING BOARD UNDER
SUBDIVISION CONTROL LAWS NOT REQUIRED.

DATE January 16, 1985

SIGNED Boston Brinkley, Chairman

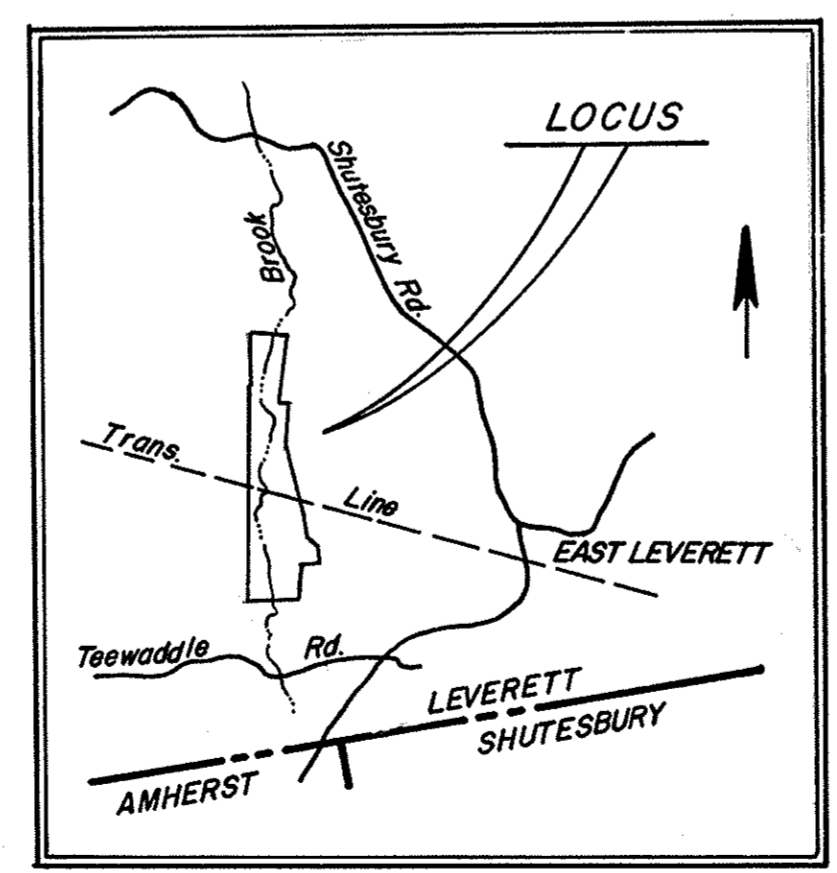

Plan Of Land In
Leverett, Mass.
Surveyed For

The INHABITANTS of the TOWN of LEVERETT and
the LEVERETT CONSERVATION COMMISSION

I CERTIFY THAT THIS PLAN HAS BEEN PREPARED IN CONFORMITY
WITH THE RULES AND REGULATIONS OF THE REGISTERS OF DEEDS
OF THE COMMONWEALTH OF MASSACHUSETTS.

DATE Sept. 25, 1984 SIGNED Maureen R. Tomau

SCALE 1" = 100'  SEPT. 25, 1984

FRANKLIN COUNTY
REGISTRY OF DEEDS
January 17, 1985
3:14 PM
RECEIVED FOR RECORD
GREENFIELD, MASS.