

Franklin County - 20/20 Perfect Vision i2 Document Detail Report

Current datetime: 6/3/2015 9:25:59 AM

Doc#	Document Type	Town	Book/Page	File Date	Consideration
403	PLAN		00055/99	01/17/1985	
Property-Street Address and/or Description					
SHUTESBURY ROAD LEVERETT, TEWADDLE ROAD LEVERETT					
Grantors					
LEVERETT TOWN OF, LEVERETT CONSERVATION COMMISSION					
Grantees					
KING GORDON S, KING FRANCES L, 4H CONSERVATION CLUB LEVERETT RANGERS, FOURH CONSERVATION CLUB LEVERETT RANGERS, ADAMS STETSON K, GLAZIER JAMES L, GLAZIER -					
References-Book/Pg Description Recorded Year					
Registered Land Certificate(s)-Cert# Book/Pg					

Annotations of the western line of the Paul Adams property. See monitoring map for alphabet references. See Paul Adams deed for other boundaries (no survey)

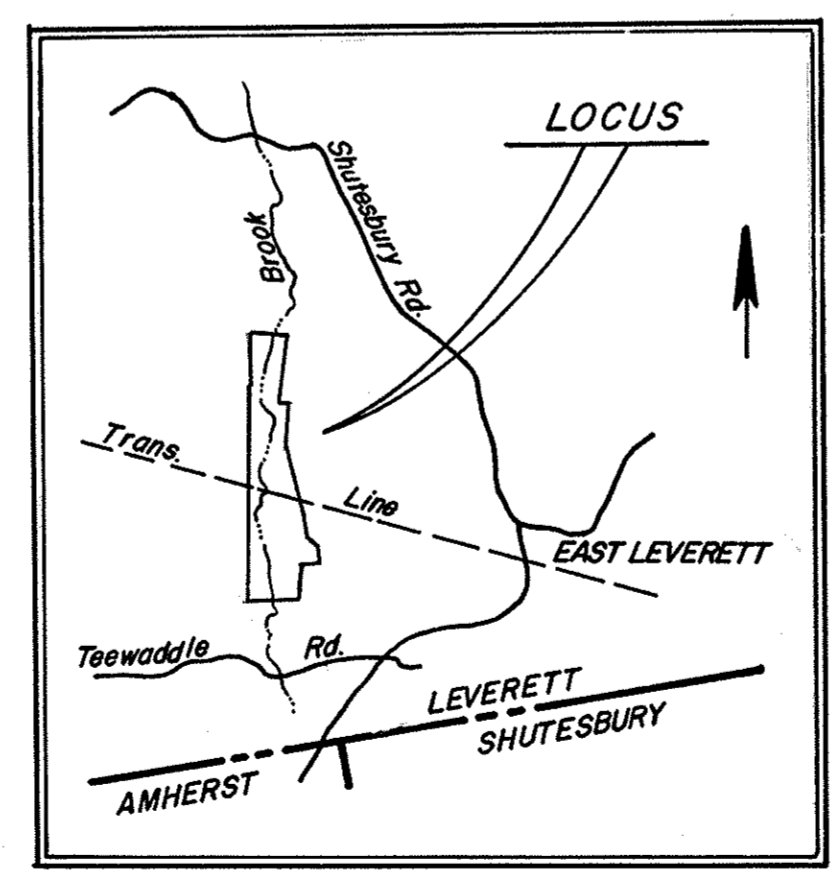
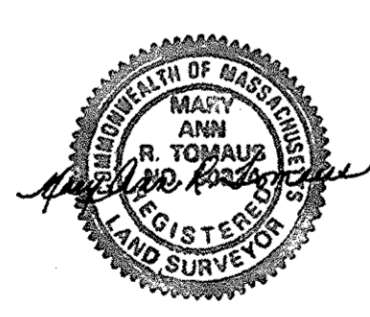
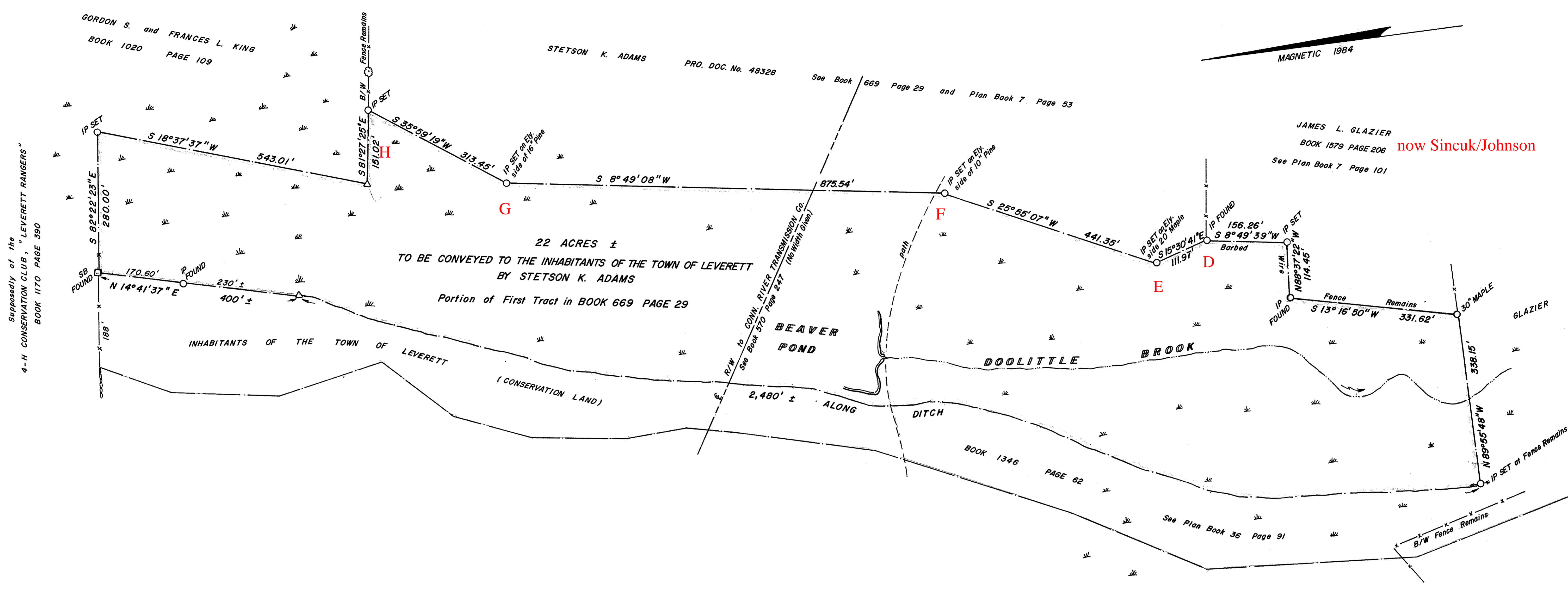

**PLANNING BOARD
LEVERETT, MASS.**

APPROVAL BY THE PLANNING BOARD UNDER
SUBDIVISION CONTROL LAWS NOT REQUIRED.

DATE January 16, 1985

SIGNED Boston Brink Co. Chairman

FRANKLIN COUNTY
REGISTRY OF DEEDS

January 17, 1985
3:14 PM

RECEIVED FOR RECORD
GREENFIELD, MASS.

I CERTIFY THAT THIS PLAN HAS BEEN PREPARED IN CONFORMITY
WITH THE RULES AND REGULATIONS OF THE REGISTERS OF DEEDS
OF THE COMMONWEALTH OF MASSACHUSETTS.

DATE Sept. 25, 1984 SIGNED Ann R. Tomau

Plan Of Land In
Leverett, Mass.
Surveyed For
The INHABITANTS of the TOWN of LEVERETT and
the LEVERETT CONSERVATION COMMISSION