

Rattlesnake Gutter Trust Monitoring - CR Form

1. Property Name: Cheyette CR

Year: 2022

Property Information

Owner(s)	Mailing Address
Annette Wysocki	119 Shutesbury Road, 601-454-6387
	email: ocki6402@bellsouth.net

Was owner invited to join the monitoring :	Yes <input checked="" type="checkbox"/> No <input type="checkbox"/> If no, why not?
If invited, approximate date of the invitation:	12/15/2022

2. Date of Monitoring: 12/15/2022

Recommendations from last year's monitoring:

None - except that the property can be wet (It was today!)

3. Monitors:

Rocky Adriance and Mike Williams

4. Describe the monitoring route briefly (also draw on map):

Several inches of snow on the ground and lots of standing (and running) water. We walked the property, starting at the G-King access road, in a clockwise loop. We walked Shutesbury Rd. to Corner-A (nearest house). A to B to C are well marked by orange (paint) blazes on trees. Corners have silver rebar posts with flagging. C to D follows stone wall and some orange blazes. We were unable to find a post at either C or D (possibly obscured by snow). We returned to Shutesbury Road along the Gordon King access road keeping an eye on the CR boundary just to our right.

5. Action Items requiring attention:

Rattlesnake Gutter Trust Monitoring - CR Form

If possible, corner posts at A, C, and D should be located and better marked or replaced.

It is relatively easy to navigate around the property, this year with an iPad for location.

6. List any problems with monitoring map or photos:

None: we used an iPad with 'Open Street Maps'.

7. Describe alterations. Draw on map, take photos.

Natural	Human Made
None Observed: <input checked="" type="checkbox"/> Numerous trees down, some recent, many long down.	None Observed: <input checked="" type="checkbox"/>

8. Interactions with the landowner(s) in the last year:

None that we know of.

9. Describe any changes in use being planned (ownership? land use? trails?):

None that we know of

10. Recommendations for next year:

Wear boots. It was very wet out there. There's lots of standing water and some narrow streamlets. We need a few shallow wet spot to follow the boundaries.

Bring flagging to mark corners A, C, and D if they can be located.

Rattlesnake Gutter Trust Monitoring - CR Form

Signed: Michael L Williams

Date Signed: 12/16/2022

Still to do:

- Ask to present this report at the next RGT Board Meeting
- Print out and sign 3 copies:
 - 1. Put one in the Green Field Notebook
 - 2. Give one to the person who puts the reports in the Blue Archive Notebook at the Leverett Family Museum.
 - 3. Mail (or give) a copy to the land owner(s)
- Send an electronic copy of this report to the person who puts it on the Board-only section of the RGT website.

Michael L. Williams

Cheyette CR Map for Monitoring

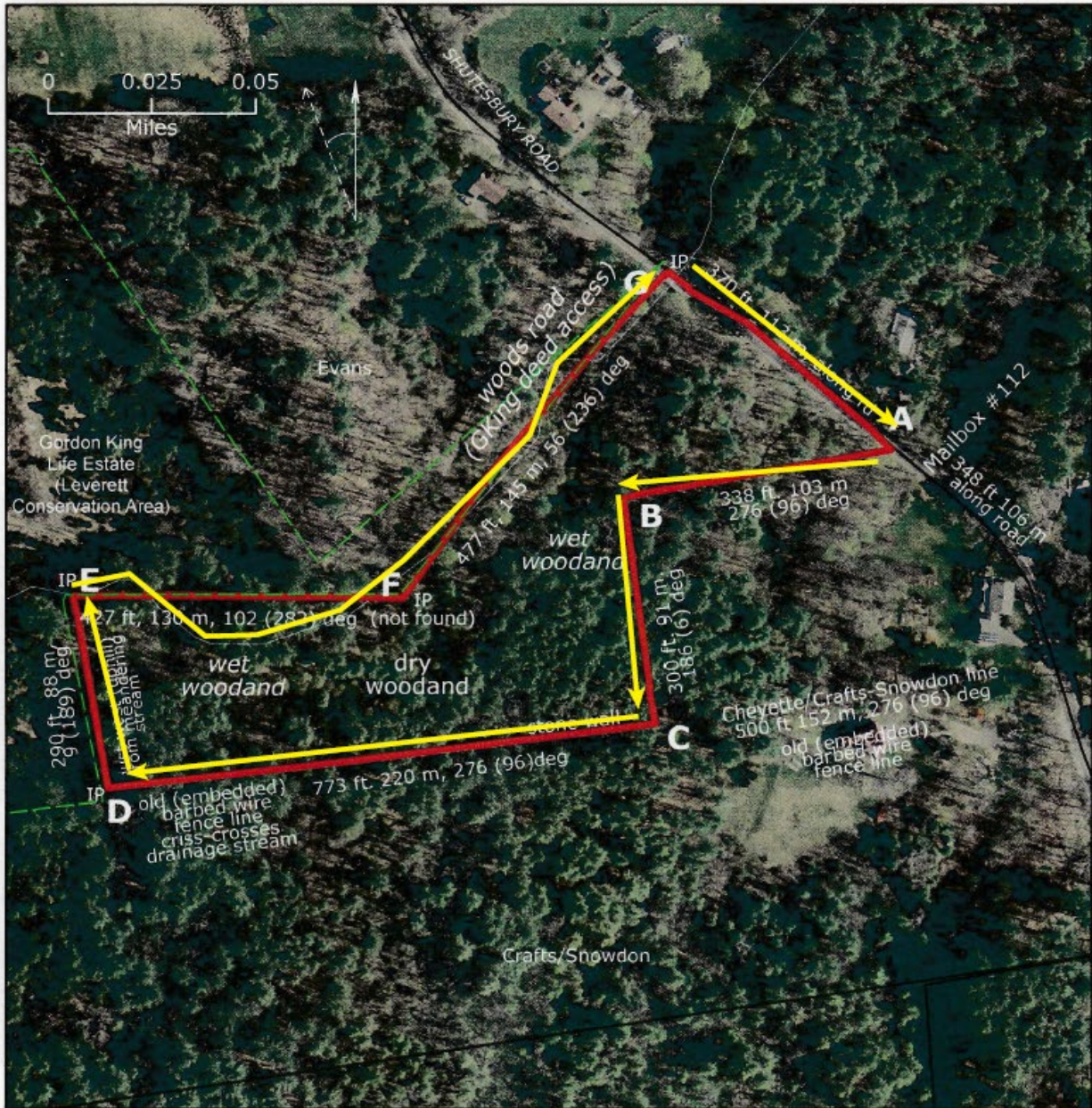

- A. SE corner of CR (road, near house). 42.44495041, -72.48550504. orange rebar
- B. Inside corner of building envelope) 42.44473080, -72.48666652 2, orange rebar
- C. SE corner of CR (behind house, on line) 42.44404399, -72.48651540, orange rebar
- D. SW corner of CR (abutting G.King) 42.44382782, -72.48917607, iron pipe by tree trunk
- E. NW corner of CR (east of covered bridge) 42.44453349, -72.48926609, iron pipe
- F. Along stream, 42.44450734, -72.48771535 (not found, ribbon on tree no longer obvious)
- G. NE corner of CR (road, at stream) 42.44555927, -72.48656552, culvert, bent metal (orange pipe n side of stream)

Note: all found iron pipes have 3-dot orange paint on trees, Most lines painted orange (NO PAINT along roadside, streamside, or along stone wall section of s.side).